Special
Coll.
LD
3141
M5665
B57
v.31
1940
cop.4

Digitized by the Internet Archive
in 2011 with funding from
LYRASIS Members and Sloan Foundation

http://www.archive.org/details/schoolmaam194031jame

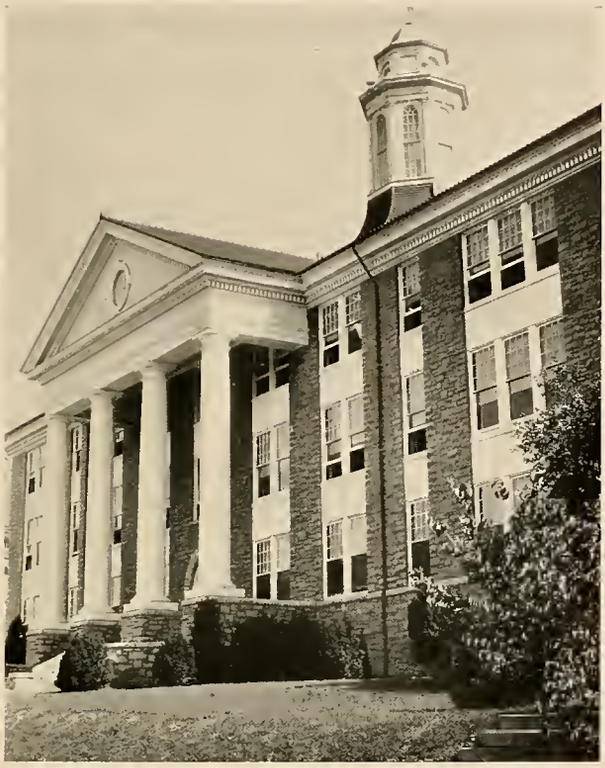

THE SCHOOLMA'AM 1940

YOU went to college; you will never forget that. You spent several years at this college, years filled with new experiences, with happiness, with the joys of accomplishment. If you were like the rest of us all was not always serene but for the most part your memory of this place will glow with a sense of pleasure. To recall the memory and bring to life things long since done we publish . . .

editor—Anna Gordon Barrett

business manager—Betty Thomas

SCHOOLMA'AM

Published by the Students of

Madison College, Harrisonburg, Virginia

READING AND PRAYER

Remember now thy Creator in the days of thy youth, while the evil days come not, nor the years draw nigh, when thou shalt say, I have no pleasure in them; and further, by these, my son, be admonished: of making many books there is no end; and much study is a weariness of the flesh. Let us hear the conclusion of the whole matter: Fear God, and keep his commandments; for this is the whole duty of man. For God shall bring every work into judgment, with every secret thing, whether it be good, or whether it be evil.

Ecclesiastes 12:1

Author of all wisdom, we thank Thee for the guidance of our thinking and the development of our minds which have come to us thru our college years. We pray most humbly that Thou wilt be with us as we go forth to teach, to strive and further learn.

Amen.

Dedication

They've shared our sorrows and our joys and all our belongings. To them it was that we turned when we needed help or guidance in solving problems, and with them we lived. We did not see them when they were at their best only, but rather at all times—in the morning, when they hated to get up, at noon, when they rushed in from classes, and at night, when they studied. We dedicate the nineteen hundred and forty **Schoolma'am** to those who will always make our college memories most dear, our

Roommates

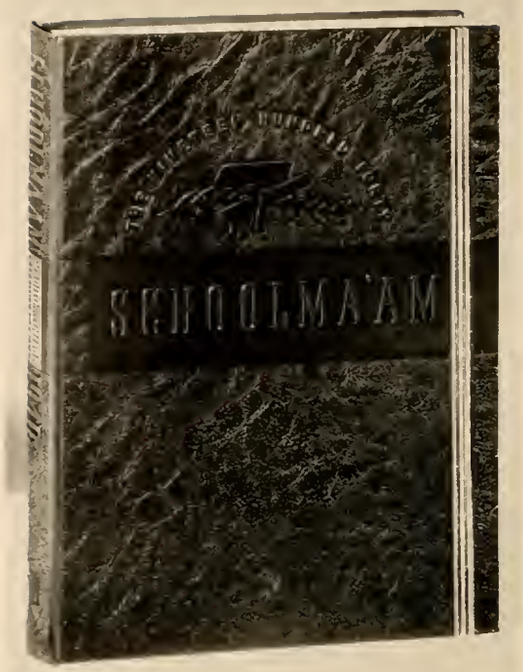

In the following order we give you

Madison campus: red tile roofs—gray stone walls—white columns—spruce and fir trees—flowering shrubs—green lawn

Madison days: classes, where we underlined and memorized—the rush home at four-thirty to don hose, with socks over them, for a quick trip to town only for an ice cream cone—sports, which included tennis, basketball, baseball, badminton, and hockey, with sore muscles the next day from either too much or too little exercise—club meetings, where we black-

balled a few candidates and voted in many new members.

All of these are things which we remember and shall remember, and the staff of the 1940 **Schoolma'am** has tried to visualize them all for you. They have been supplemented with a sprinkling of semi-silhouettes to add to the pages a bit of the spice and color which your presence here this year has given to the campus life.

Contents

The scenes that daily met our gaze

The men and women that taught us

The friends that studied with us

The organizations that guided us

The clubs that expressed our tastes

The games that we played together

The stars that we chose to honor

Through this gate passed the Freshmen, eager in their quest for learning, and four years later emerged the Seniors, eager to find what the future holds for them.

Spotswood Hall and Sheldon Hall, where the Sophomores and Freshmen lived, and Alumnae Hall, where they dated.

The columns of Jackson, where some of the Freshmen live.

No one tired of this sight, familiar to all—that of Wilson's majestic columns.

Jackson Hall, with its lively Freshmen inhabitants, and Harrison Hall, with its dining room and music studio.

Alumnae Hall, in which we waited for our rooms to be assigned, and attended receptions.

Reception room where we dated and listened to the radio.

The waiting for program cards to be checked—conferences about courses — and finally a class until four - thirty every day.

The gymnasium in Walter Reed Hall, where everything took place from registration and classes to dances and athletics.

Quiet! and one was deeply absorbed in some interesting book from the shelves of the Browsing Room in the library.

The auditorium in Wilson, where we attended tri-weekly chapels, entertainments, and that sorrowful occasion of graduation.

Reed, Wilson, and Maury, in which the future teachers went to classes each day.

When it rained it poured, but everyone seemed well prepared.

The spring, with sun and a green campus, was a joyous sight to see.

Of course we had snow, and all of us enjoyed the winter sports which were so novel.

SAMUEL PAGE DUKE

A.B., Randolph-Macon College
A.M., Teachers College, Columbia University
LL.D., Hampden-Sydney; 1919—

ALMA L. REITER
Secretary to the President

President

WITH new improvements in equipment and new faculty members, approximately eleven hundred girls, our largest student body ever, came to Madison for the session of 1939-40. In the faculty seats in chapel we saw twelve new instructors, among them a librarian with the new Madison Memorial Library as a workshop, a registrar to keep track of our class cuts and grades, an English professor with a knack for preaching constructive sermons, a history professor who is one of our own local alumnae, and new additions to the other growing departments.

It was almost difficult to find our way around, because of the many changes made during our absence. We rushed into Dr. Converse and Mr. Stanley's office

ally known pianist. The production of Thornton Wilder's *Our Town* by the Stratford Dramatic Club and the sponsoring of the male chorus of the University of Pennsylvania by our own local Glee Club were outstanding contributions to the entertainment of the student body.

looking for mail, which we eventually found in the basement of Harrison; and to our surprise the old student government room was transformed into a recording studio, with the latest equipment for putting Madison on the air and on the disc; we climbed to the fourth floor of Wilson for our club meetings in the newly finished apartments; no longer did the Seniors eat with the Juniors, but dined in the pine-paneled exclusion of their own dining hall, a collegiate version of a *Rathskeller*.

The publication of the *Virginia Teacher* had given way to plans for the publication of the *Madison Quarterly*—only a pipe-dream now, but soon to be a reality.

For our cultural development we were provided with such well-known artists as Eva LeGallienne in Ibsen's *Hedda Gabler* and *The Master Builder*, Hanya Holm and her dance troupe, and Ernest Hutchinson—nation-

ANNIE BAILEY COOK
Dean of Women
B.S., State Teachers College, Hattiesburg, Misssissippi; A.M., Teachers College, Columbia University; 1931—

WALTER JOHN GIFFORD
Dean of the College
A.B., Oberlin College; A.M., Ph.D., Columbia University; 1919—

VIRGINIA BLAIN
Secretary to the Dean of Women

VIRGINIA SHINNICK
Secretary to the Dean of the College

Weekly assemblies, for students only, created a closer union between the students and the organizations of which they are a part. College spirit was further intensified by the performances of the undefeated basketball squad, accompanied by the college band and enthusiastic crowds.

Yes, a lot of changes have been made and achievements accomplished, all adding to the growth of our *alma mater*.

GEORGE WARREN CHAPPELEAR
HEAD OF BIOLOGY DEPARTMENT
Professor of Biology
B.S., M.S., Virginia Polytechnic Institute; 1918—

EDWIN DEWITT MILLER
Associate Professor of Biology
B.A., Bridgewater College; M.A., Ph.D., University of Virginia; 1939—

RUTH L. PHILLIPS
Professor of Biology
A.B., A.M., Ph.D., Syracuse University; 1929—

AMOS MARTIN SHOWALTER
Professor of Biology
B.A., Goshen College; M.A., Ph.D., University of Wisconsin; 1934—

KATHERINE MINER ANTHONY
DIRECTOR OF TRAINING SCHOOL
Professor of Education
Graduate, State Normal School, Livingston, Alabama; B.S., M.A., George Peabody College for Teachers; 1919—

PAUL HOUNCHELL
ASSISTANT DIRECTOR OF TRAINING SCHOOL
Professor of Education
B.A., Georgetown College; M.A., Ph.D., George Peabody College for Teachers; 1936—

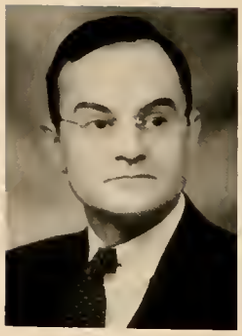

ALIMAE AIKEN
HEAD OF ART DEPARTMENT
Professor of Fine Arts
Graduate, College of Industrial Arts, Denton, Texas; B.S., A.M., Teachers College, Columbia University; 1922—

GRACE MARGARET PALMER
Associate Professor of Fine Arts
A.B., Kansas State Teachers College; Ph.B., University of Chicago; M.A., Teachers College, Columbia University; 1928—

MELVIN A. PITTMAN
HEAD OF PHYSICS DEPARTMENT
Professor of Physics
B.S., The Citadel; M.S., University of South Carolina; Ph.D., Johns Hopkins University; 1937—

E. N. McWHITE
Assistant Professor of Physics
B.S., The Citadel; M.S., University of Georgia; 1939—

HOWELL GRADY PICKETT
HEAD OF CHEMISTRY DEPARTMENT
Professor of Chemistry
B.S., M.S., Ph.D., University of North Carolina; 1928—

GEORGE A. WILLIAMS
Professor of Chemistry
A.B., Lebanon Valley College; M.S., Iowa State College; Ph.D., Yale University; 1934—

First row reading across

WALTER JOHN GIFFORD
DEAN OF THE COLLEGE

Professor of Education

A.B., Oberlin College; A.M., Ph.D., Columbia University; 1919—

ALFRED K. EAGLE

High School Curriculum Conselor

B.S., University of Virginia; M.A., Teachers College, Columbia University; 1939—

BESSIE JOHNSON LANIER

Associate Professor of Education

Graduate, Hamilton College, Lexington, Kentucky; A.B., Transylvania College; A.M., College of Education, University of Chicago; 1928—

MARY LOUISE SEEGER

Associate Professor of Education

B.S., A.M., Teachers College, Columbia University, 1913—

CLYDE P. SHORTS

Associate Professor of Education

Graduate, State Normal School, Edinboro, Pa.; A.B., University of Pittsburgh; A.M., Teachers College, Columbia University; 1919—

Second row reading across

WILLIAM O. STANLEY

Assistant Professor of Education

B.A., Baker University; M.A., Columbia University; 1939—

BERNICE REANEY VARNER
HEAD OF HOME ECONOMICS DEPARTMENT

Associate Professor of Home Economics

Graduate, Home Economics Course, Illinois Wesleyan University; B.S., M.A., George Peabody College for Teachers; 1923—

ADELE RAYMOND BLACKWELL

Associate Professor of Home Economics

B.S., M.A., George Peabody College for Teachers; 1928—

ADA FELCH
ASSISTANT DIETITIAN

Instructor in Home Economics

B.S., Middleburg College; M.A., Columbia University; 1939—

PEARL POWERS MOODY

Professor of Home Economics

Graduate, Tuscaloosa Female College; State Normal School, Florence, Alabama; B.S., George Peabody College for Teachers; A.M., Teachers College, Columbia University; 1916—

Third row reading across

AMBROSIA NOETZEL

Assistant Professor of Home Economics

B.S., University of Wisconsin; M.S., Iowa State College; 1938—

LOIS A. PEARMAN

Associate Professor of Home Economics

B.S., Winthrop College; M.A., Teachers College, Columbia University; 1937—

JULIA ROBERTSON

Associate Professor of Home Economics

B.S., George Peabody College for Teachers; M.A., Teachers College, Columbia University; 1928—

CLARA G. TURNER
DIETITIAN AND DIRECTOR OF THE DINING HALL

Associate Professor of Home Economics

Graduate, Mt. Allison Ladies' College, Sackville, New Brunswick, Canada; B.S., A.M., Columbia University; 1923—

MYRTLE L. WILSON

Associate Professor of Home Economics

B.S., A.M., Teachers College, Columbia University; Graduate, Michigan State Normal College, Ypsilanti; 1920—

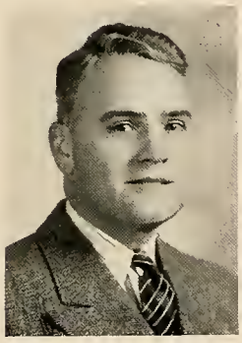

RACHEL R. WEEMS
SCHOOL PHYSICIAN
Professor of Health Education
M.D., Medical College of Virginia; graduate, Madison College; 1925—

JOHN N. McILWRAITH
HEAD OF HISTORY DEPARTMENT
Professor of History and Social Sciences
Graduate, State Normal School, Bridgewater, Massachusetts; B.S., A.M., Teachers College, Columbia University; 1924—

MARY T. ARMENTROUT
Associate Professor of History and Social Sciences
B.S., Madison College; M.S., Ph.D., University of Virginia; 1939—

RAYMOND CARLYLE DINGLEDINE
SECRETARY OF THE FACULTY
Professor of History and Social Sciences
B.S., M.S., University of Virginia; 1916—

OTTO F. FREDERIKSON
Professor of History and Social Sciences
B.S., State Teachers College, Emporia, Kansas; A.M., State Teachers College, Greeley, Colorado; Ph.D., University of Kansas; 1931—

JOHN WALTER WAYLAND
Professor of History and Social Sciences
A.B., Bridgewater College; Ph.D., University of Virginia; 1909-1931; now on leave of absence.

RICHARD H. LOGSDON
LIBRARIAN
Instructor in Library Science
B.A., B.S., in Library Science, Western Reserve University; 1939—

FERNE R. HOOVER
Instructor in Library Science
A.B., Bridgewater College; M.A., George Peabody College for Teachers; 1934—

PEARL O'NEAL
Instructor in Library Methods
B.A., University of Richmond; B.A. in Library Science, Emory University; 1929—

HENRY A. CONVERSE
Professor of Mathematics
A.B., Hampden-Sydney College; Ph.D., Johns Hopkins University; 1912—

RAUS McDILL HANSON
Associate Professor of Geography
B.S., Nebraska Wesleyan University; A.M., University of Nebraska, 1928—

JAMES W. WRIGHT
Professor of Bible
A.B., Otterbein College; B.D., Yale University; A.M., University of Chicago; D.D., Central University; 1932—

First row reading across

CONRAD TRAVIS LOGAN
HEAD OF ENGLISH DEPARTMENT
Professor of English
A.B., Randolph-Macon College; A.M., Columbia University; 1919—

MARIE LOUISE BOJE
Associate Professor of English
A.B., Western Reserve University; A. M., Columbia University; 1925—

EDNA TUTT FREDERIKSON
Associate Professor of English
B.A., Parsons College; Ph.D., University of Kansas; 1932—

MARGARET VANCE HOFFMAN
Associate Professor of English
Graduate, Massanutten Academy; B.A., Hood College; M.A., University of Pennsylvania; 1911—

CHARLES HERBERT HUFFMAN
Professor of English
A.B., Bridgewater College; A.M., Clark University; Ph.D., University of Virginia; 1924—

Second row reading across

NANCY BYRD RUEBUSH
Assistant Professor of English
Ph.B., A.M., Elon College; A.M., University of Virginia; 1929—

LELAND SCHUBERT
Associate Professor of English
B.A., Ohio Wesleyan; M.F.A., Yale University; Ph.D., Cornell University; 1939—

ARGUS TRESIDDER
Professor of English
A.B., M.A., Ph.D., Cornell University; 1935—

FERNANDO Q. MARTINEZ
Instructor in Spanish
A.B., Oglethorpe University; M.A., Ph.D., University of Virginia; 1938—

ELIZABETH P. CLEVELAND
Professor of French
A.B., Hollins College; A.M., University of Virginia; 1909—

Third row reading across

JOHN A. SAWHILL
Professor of Latin and Greek
A.B., University of Colorado; A.M., Ph.D., Princeton University; 1927—

ALTHEA L. JOHNSTON
Associate Professor of Health Education
Graduate, Manassas Institute; A.B., Carroll College, Wisconsin; M.A., Teachers College, Columbia University; 1909—

LOUISE COVINGTON
Instructor in Physical Education
B.S., M.A., Peabody College; 1939—

HELEN MARBUT
Assistant Professor of Health Education
B.A., University of Missouri; M.A., Teachers College, Columbia University; 1927—

DOROTHY L. SAVAGE
Assistant Professor of Physical Education
B.S., M.A., Teachers College, Columbia University; 1933—

ROBERT E. SLAUGHTER
Associate Professor of Business Education
M.S., University of Southern California; Fresno State College; 1938—

HELEN M. FRANK
REGISTRAR
Professor of Business Education
B.A., University of Wichita; M.A., Columbia University; 1939—

HOWARD K. GIBBONS
BUSINESS MANAGER
Instructor in School Law
B.L., Washington and Lee University; 1925—

MONA L. LYON
Instructor in Commercial Subjects and Handwriting
A.B., State Teachers College, Peru, Nebraska; M. A., George Peabody College for Teachers; 1936—

LONDON A. SANDERS
Assistant Professor of Business Education
B.S., M.S., University of Tennessee; 1939—

The School of Music

EDNA TROUT SHAEFFER
DIRECTOR, SCHOOL OF MUSIC
Instructor in School Music
Pupil of Dennee, New England Conservatory of Music; student, School of Music and Pipe Organ, Teachers College, Columbia University; 1915—

We blew a pitch pipe, sang scales and syllables when we really knew we couldn't sing at all. Through the well-used devices of sitting on the edge of the chair and thinking the tones up high, we did, much to our surprise, get through with a swelling amount of knowledge of music. But from the amateurs the music faculty pulled the more professional, and through their efforts we had a Glee Club, an orchestra, a band, and those lovely individual recitals during the spring quarter.

J. EDGAR ANDERSON

Instructor in Music

Diploma in Violin, Muskingum College; B.M., M.M., Cincinnati Conservatory; 1936—

CLIFFORD T. MARSHALL

Instructor in Music

B.M., Eastman School of Music; 1937—

LUCILLE YOUNG MARSHALL

Instructor in Music

B.M., Eastman School of Music; 1938—

GLADYS E. MICHAELS

Instructor in Music

Graduate, New England Conservatory of Music; pupil of William Whitney and Alfred DeVoto; 1926—

EDYTHE SCHNEIDER

Instructor in Music

B.A., Chicago Conservatory; Student of Frank LaForge and Coemraad Bos, New York City; 1939—

MARY SLAUGHTER

Instructor in Music

A.B., M.S., University of Southern California; 1938—

The Training School

NELLIE L. WALKER

Supervisor of Kindergarten

Ph.B., University of Chicago; M.A., Teachers College, Columbia University; 1933—

RUTH COOPER

Supervisor of First Grade

A.B., Radford State Teachers College; M.A., George Peabody College for Teachers; 1938—

EVELYN WATKINS

Supervisor of First Grade

A.B., Mississippi State College for Women; M.A., Columbia University; 1936—

RUTH THOMPSON

Supervisor of Second Grade

A.B., Shorter College, Rome, Georgia; George Peabody College for Teachers; 1930—

JANE ELIASON

Supervisor of Third Grade

B.S., Madison College; M.A., George Peabody College for Teachers; 1936—

GLADYS GOODMAN

Supervisor of Fourth Grade

B.S., Madison College; M.A., George Peabody College for Teachers; 1924—

LUCIBEL CROOKSHANK

Supervisor of Fifth Grade

B.S., State Teachers College, Johnson City, Tennessee; M.A., George Peabody College for Teachers; 1930—

ETHEL SPILMAN

Supervisor of Junior High School

B.A., Presbyterian College for Women, North Carolina; University of North Carolina; Summer School of the South; 1911—

ANNABEL ASLINGER

Supervisor of Junior High School

B.S., State Teachers College, Johnson City, Tennessee; M.A., George Peabody College for Teachers; 1933—

SALLIE H. BLOSSER

Supervisor of Junior High School

B.S., Madison College; M.A., George Peabody College for Teachers; 1920—

JOSEPHINE WALKER

Supervisor of Home Economics

B.S., Madison College; M.A., Teachers College, Columbia University; 1938—

MARTHA SIEG

Supervisor of Home Economics

B.A., Wittenberg College; M.S., University of Tennessee; Virginia Polytechnic Institute; 1939—

MILDRED KEMMER

Supervisor of Home Economics

(Dayton)

B.S., State Teachers College, Murfreesboro, Tennessee; M.S., University of Tennessee; 1937—

VIOLETTA DAVIS RYAN

Supervisor of Rural Junior High School

(Pleasant Hill)

B.S., Madison College; M.A., Columbia University; 1930—

The Training School

Into the life of every prospective teacher among us there came a time for participation in what is known as Student Teaching. It may have been at the Main Street School, at the Harrisonburg High School, or in one of the outlying communities, Dayton, Bridgewater, or Pleasant Hill—to which you commuted in the college car. But the problems were essentially the same: lesson plans, which always worked out in the way exactly opposite to what you wanted, when someone asked the wrong question; individual differences of children—if they had only been made all alike, they might stick together; conferences, in which you discussed everything from the child's history to the ethics of a future teacher; home visiting, when you didn't know what to say, so you said nothing. These were the trials of a student teacher, but it wasn't so bad after all; and you got practical experience for the years in which you are to follow the profession.

Administrative Staff

LAFAYETTE CARR
Assistant Secretary to the Dean of Women

LAURA FUNKHOUSER
Secretary to the Registrar

BESS T. HAMAKER
Assistant to the Business Manager

DORIS HEATWOLE
Assistant Secretary to the President

WILLIETTE HOPKINS
Supervisor of Dormitories

RUTH HUDSON
Social Director

Necessary to the last degree and very vital to the smooth running of the college was the administrative staff.

It was the mission of Miss Hopkins to inspect our rooms and to see that our dormitories looked up-to-standard. She always came on the one morning of the week when we had decided to sleep late and had dashed out of bed as the bell rang for class—showering the room with our possessions, causing it to look as if a cyclone had just hit.

Remember the dandelions which came up all over the campus? Mr. Long, who supervised their clipping when they grew up into puff balls, also had men ready when anything needed moving or any repair jobs were to be done. His duties were taken over during the spring quarter by Mr. Early, and we saw the buildings given a new exterior trimming in the form of a coat of paint.

Most of this staff worked in offices. It was Miss Blain's and Miss Carr's responsibility to aid the Dean of Women in her sanctum, keep-

EMMER F. LONG
Superintendent of Buildings and Grounds

LENA RALSTON
Postmistress and Clerk

ELIZABETH ROLLER
Assistant to the Business Manager

HELEN SHARPES
Assistant to the Business Monager

EVANGELINE THOMAS
Assistant Dietitian

MARY R. WAPLES, R.N.
School Nurse

ing straight how many week-ends we had been off campus during one quarter, seeing to our date slips and late permissions. Mrs. Funkhouser assisted the registrar in keeping our essentials for graduation and our class cuts. Mrs. Hamaker, Miss Roller, and Mrs. Sharpes worked in the business manager's office and presided over the records and our bank accounts—which were usually at the status of zero.

Miss Waples helped Dr. Weems in the college infirmary to cure our ailments, which ranged from flu and mumps to cuts and bruises. They always had some healing salve or pills to administer.

Miss Ralston's work was to keep the lines at the switchboard straight and to put the mail, when there was any, into the right box. Miss Thomas saw that our food was on time, and Miss Hudson supervised the social activities of the seniors.

Yes, theirs were necessary ministries, and they performed for us services which we shall not soon forget.

DR. CARL H. McCONNELL

NOVEMBER 1, 1897 — OCTOBER 18, 1939

As professor of biology and Christian gentleman, Dr. McConnell was among the best-loved members of our faculty. He received his degrees at Virginia institutions, but went abroad for study in the biology laboratories of Jugoslavia, Germany, France, and Norway. Dr. McConnell had made extensive research on the hydra, and his papers have appeared in international publications. Although he has gone on, Dr. McConnell has left inspiration and ideals for others.

We of 1940

SENIOR CLASS OFFICERS

The Senior Class chose for its officers girls having leadership ability—but they also had other distinctive characteristics. When it was time for business, they were business-like; but when it was time for fun, they were ready to join in.

"Meda," although small in body, had a rich personality. She was friendly to everyone and always wore a smile. No matter what the issue was, "Meda" worked for the good of her class and used her voice to sound the opinions of those whom she served. The responsibilities belonging to a class president she assumed willingly, and effectively fulfilled.

Nor did Marcella fail in any way to do her part as vice-president. She was a very capable girl and one who gladly cooperated with the other officers at all times in working for the welfare of her class. She was a typical college student — one who was admired by those who knew her.

The class also made a wise choice when it selected Charlotte for secretary. She was very willing to serve her fellow-students and always did her work well. Charlotte's appearance was striking and her personality attractive. In college she was a friend to all she met.

For treasurer the class needed a person who was both responsible and accurate. To fill this office "Gerry" was chosen, and never during her year of service did she fail to come up to the high standards which had been set for her. She accepted her responsibilities in a good-natured manner, and was always just the girl her class needed in that office.

"Dot's" ability and striking personality fitted her for many services, but the class was especially fortunate in selecting her for sergeant-at-arms. She was a very capable officer, and one who willingly did her part in carrying on the activities of the Senior Class. Her good disposition has been admired by all who knew her.

Certainly the class needed a capable person for reporter, and this office was efficiently filled by "Peggy." She was interested in the activities of her class and desired to serve in the best way she could those who had selected her. Her personality was admirable and her friends numerous. She met everyone with a smile and a friendly "hello."

Marie Walker, Frances Cole, Virginia Shreckhise, Almeda Greyard

In this small space only a few things could be said about these six girls who so efficiently served as the lead-

Geraldine Ailstock, treasurer; Dorothy Moore, sergeant - at - arms; Winifred Rew, business manager; Peggy Weller, reporter; Almeda Greyard, president; Marcella Richardson, vice-president; Charlotte Heslep, secretary

ers of the Senior Class of 1940. They were typical college students but, more than that, they were typical class leaders!

The Senior Class sponsors were Miss Helen M. Marbut and Dr. H. A. Converse, and the mascot was Beatrice Ott.

On the opposite page, in attitudes of repose, are seen members of the Senior Class Council. But repose was not always their lot, for they usually had to be up and doing.

It was theirs to elect hostesses for Senior Hall and to appoint suite-groups for answering the telephones—which seemed to ring constantly. Again, it was their high function to see that dormitory rules and proprieties were observed and to advise with any girl who might be in danger of becoming a discipline problem. Endeavoring thus to forsee and to forestall possible errors into which some of their classmates might inadvertently fall, this Council stood always ready to serve as a sort of buffer between any possible unwary individual and the higher Council of Student Government, which had the power and the obligation to act in these matters.

The Senior Class chose as president for its Council Frances Cole, in whom they vested the responsibility.

"Shreck," the house president, looked after the general welfare of Senior Hall and had the specific tasks of locking doors and calling house meetings—where everyone appeared looking very unnatural in bathrobe, slippers, and hair-curlers.

"Meda" and Marie were also members of this Council, by virtue of their positions as presidents of the Senior Class and of Y. W. C. A., respectively.

Miss Ruth Hudson, social director, was faculty adviser.

ROSA LEE AGNOR
MIDDLEBROOK, VIRGINIA
High School

GERALDINE AILSTOCK
CLIFTON FORGE, VIRGINIA
Elementary

FRANCES ALEXANDER
SANDSTON, VIRGINIA
High School

EDITH MURIAM ALPHIN
ZUNI, VIRGINIA
Home Economics

ALICE G. ARMENTROUT
HARRISONBURG, VIRGINIA
High School

FRANCES BARNARD
NORFOLK, VIRGINIA
Elementary

ANNA GORDON BARRETT
LYNNHAVEN, VIRGINIA
Elementary

HELEN BELL
MT. SOLON, VIRGINIA
Home Economics

MARGUERITE ELIZABETH BELL
SUFFOLK, VIRGINIA
High School

MARY AGNES BELL
BASSETT, VIRGINIA
High School

LUCINDA HINER BEVERAGE
MONTEREY, VIRGINIA
Home Economics

ALMA LOUISE BLATT
HARRISONBURG, VIRGINIA
Commercial

GWENDOLYN BOARD
GLADE HILL, VIRGINIA
High School

BERTA INEZ BOLTON
FINCASTLE, VIRGINIA
High School

FRANCES ADELL BOOTHE
SAVEDGE, VIRGINIA
Elementary

CLAIRE BRICKER
STANLEY, VIRGINIA
High School, A.B.

ELLEN BRISTOW
EAST FALLS CHURCH, VIRGINIA
High School, A.B.

JUDITH KLEIN BROTHERS
WHALEYVILLE, VIRGINIA
Elementary

BERNICE BERNARDINE BUCK
ROANOKE, VIRGINIA
Home Economics

DOROTHY MAE BUKER
RICHMOND, VIRGINIA
Elementary

VIRGINIA BULLOCK
HENDERSON, NORTH CAROLINA
Elementary

KATHLEEN VIRGINIA BURT
VINTON, VIRGINIA
Home Economics

GEORGIA LUCILLE BYWATERS
OPEQUON, VIRGINIA
Home Economics

CORINNE McVEIGH CARSON
WASHINGTON, D. C.
High School

OLIVIA BALL CARTER
REHOBOTH CHURCH, VIRGINIA
Home Economics

HAZEL HUNTER CHILTON
APPOMATTOX, VIRGINIA
Home Economics

MARY JANE CIFERS
JETERSVILLE, VIRGINIA
High School

MARGARET LOUISE CLARK
NORFOLK, VIRGINIA
Commercial

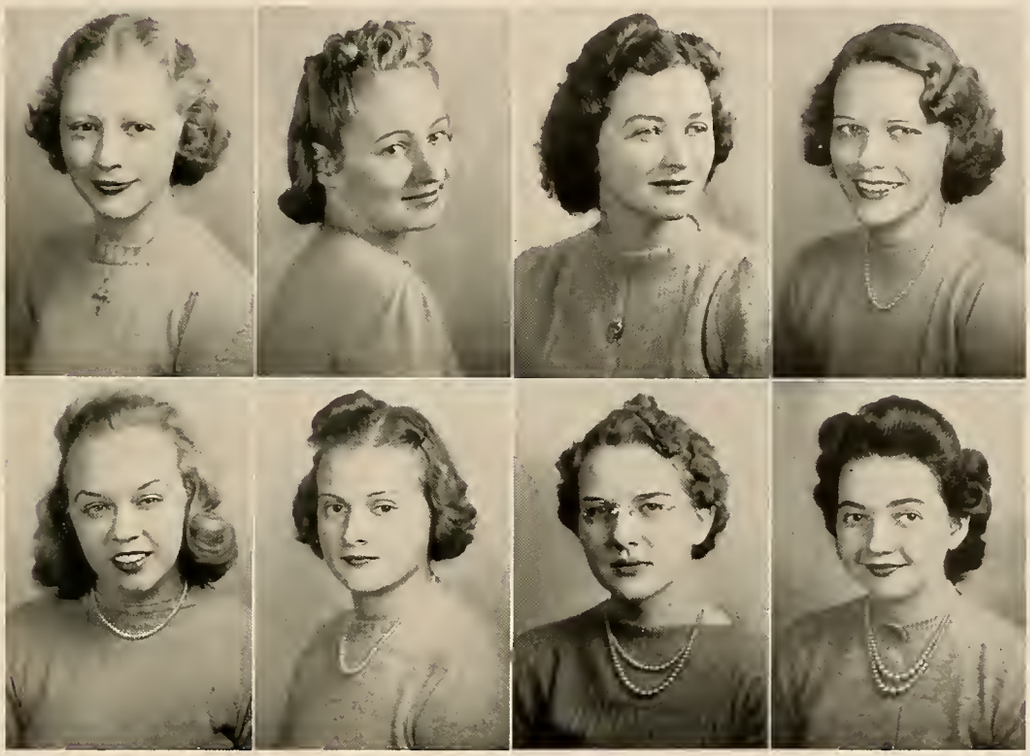

ROY VIRGINIA CLARKE
NORFOLK, VIRGINIA
B.S.

MILDRED CLINE
ALEXANDRIA, VIRGINIA
Elementary

JANET V. COFFMAN
HARRISONBURG, VIRGINIA
High School

FRANCES RANDOLPH COLE
SOUTH BOSTON, VIRGINIA
Home Economics

JEAN HAZEN COLLIER
HAMPTON, VIRGINIA
Home Economics

ELLA MAE COUSINS
CALLANDS, VIRGINIA
Elementary

HARRIET COVINGTON
BUENA VISTA, VIRGINIA
High School

PERRY D. DARNER
JEFFERSON, MARYLAND
High School

AGNES IRENE DAVIS
McGAHEYSVILLE, VIRGINIA
Home Economics

GLADYS DICKERSON
PAMPLIN, VIRGINIA
Home Economics

FRANCES DILLARD
ROANOKE, VIRGINIA
Home Economics

NANCY E. DIXON
WINSTON-SALEM, NORTH CAROLINA
Elementary

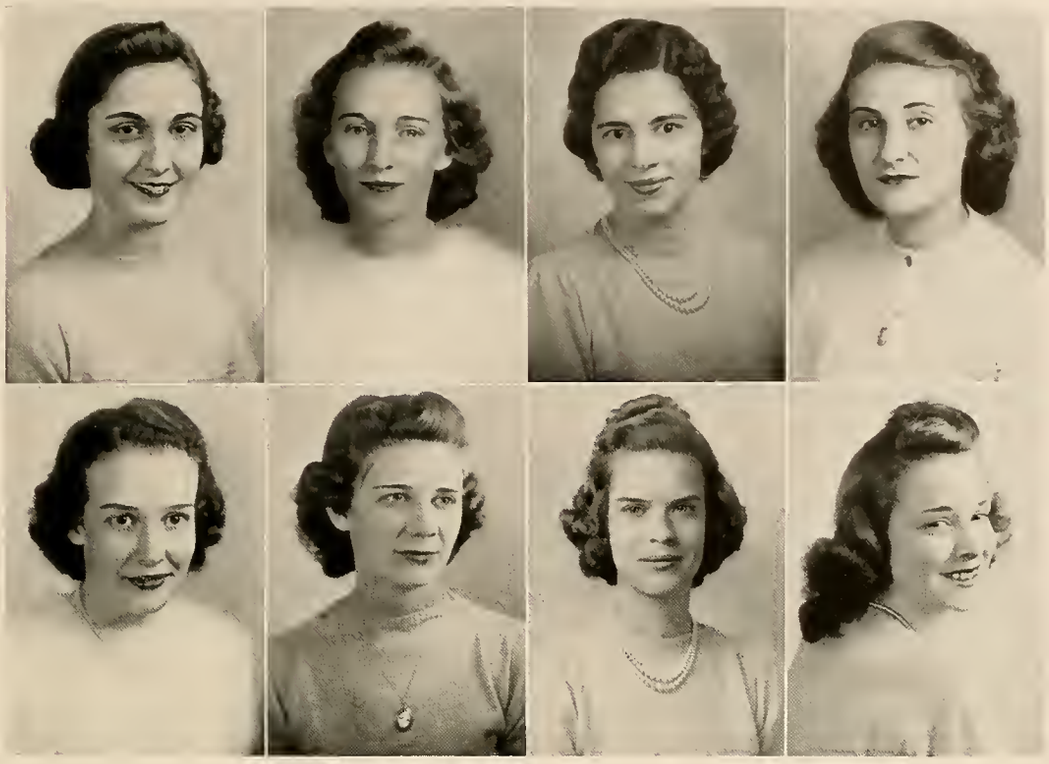

GERALDINE DOUGLASS
GROTTOES, VIRGINIA
High School

NELLIE DUNSTON
NORFOLK, VIRGINIA
Elementary

HANNAH EARLY
NEW HOPE, VIRGINIA
Elementary

ELLEN FAIRLAMB
RICHMOND, VIRGINIA
Elementary

LORRAINE FISHER
BEDFORD, VIRGINIA
Home Economics

MARGARET VIRGINIA FLORY
BRIDGEWATER, VIRGINIA
Home Economics

BARBARA JACKSON FORD
LYNCHBURG, VIRGINIA
Home Economics

NORMA MAE FORREST
NEWPORT NEWS, VIRGINIA
Elementary

KATHRYN FRYE
ORKNEY SPRINGS, VIRGINIA
Elementary

EDITH MAY FULTZ
RAPHINE, VIRGINIA
Home Economics

MILDRED L. GLASS
DeWITT, VIRGINIA
High School

ALMEDA VIRGINIA GREYARD
NORFOLK, VIRGINIA
Home Economics

DOROTHY DENIT GROVE
BLAIRS, VIRGINIA
High School, A.B.

VIOLA HAILMAN
FAIRFAX, VIRGINIA
Home Economics

RUTH HALSTEAD
HICKORY, VIRGINIA
Home Economics

EMILY FRANCES HARDIE
DANIELTOWN, VIRGINIA
High School

ELAINE BLOSSOM HARRISON
RONKONKOMA, NEW YORK
High School, A.B.

CECILE JEANETTE HARVILLE
PETERSBURG, VIRGINIA
Home Economics

CHARLOTTE LOHR HESLEP
ROANOKE, VIRGINIA
Home Economics

ARDIS MARY HOPKINS
NORFOLK, VIRGINIA
High School

VESTA GWENDOLYN HUFFMAN
HARRISONBURG, VIRGINIA
Elementary

LOUISE INGLES HYDE
DAYTON, VIRGINIA
Elementary

ALICE INGRAM
REHOBOTH CHURCH, VIRGINIA
Home Economics

HELEN M. JAHNKE
BROOKLYN, NEW YORK
Commercial

RUTH JOBE
GLADSTONE, VIRGINIA
Elementary

VIVIAN EDITH JOHNSON
BROOKLYN, NEW YORK
Elementary

BLANCHE E. KELLEY
NORFOLK, VIRGINIA
Home Economics

MARY ALICE KENT
VINTON, VIRGINIA
Home Economics

HELENA ANNE KIDD
SCOTTSVILLE, VIRGINIA
High School

JANET A. KIERSTEAD
NORFOLK, VIRGINIA
High School

MARY JUNE KISER
CRABBOTTOM, VIRGINIA
Home Economics

NELLIE LORRAINE KNUPP
HARRISONBURG, VIRGINIA
Home Economics

MILDRED L. KUNTZ
HOLLIS, NEW YORK
High School

VIRGINIA WRIGHT LANKFORD
CAPRON, VIRGINIA
Elementary

JEAN LEATHERMAN
RADA, WEST VIRGINIA
A.B.

KATHERINE LESTER
ABINGDON, VIRGINIA
Elementary

GERALDINE ELOISE LILLARD
MADISON, VIRGINIA
High School

NELL OLIVIA LONG
RICHMOND, VIRGINIA
High School

MARY HUNTER LUPTON
STAUNTON, VIRGINIA
Elementary

MARY CATHERINE LYNE
SHENANDOAH JUNCTION, WEST VIRGINIA
High School

RUTH V. McCLAIN
BLOOMFIELD, NEW JERSEY
Home Economics

ANN ERION McCLINTIC
MILLBORO, VIRGINIA
Home Economics

GWENDOLYN McCORMICK
ELKTON, MARYLAND
B.S. in Liberal Arts

JUDITH MOORMAN McCUE
STAUNTON, VIRGINIA
Home Economics

BETTY LOU McMAHAN
LAURINBURG, NORTH CAROLINA
High School, A.B.

ELINOR JANE MASON
HARRISONBURG, VIRGINIA
Home Economics

LOIS JEAN MASON
HARRISONBURG, VIRGINIA
Commercial

ANNA MIDDLETON MILLER
AQUA, VIRGINIA
Home Economics

CLEADA ADELINE MILLER
BRIDGEWATER, VIRGINIA
Home Economics

ELLEN M. MINER
MERIDIAN, MISSISSIPPI
Home Economics

EDITH MAE MINNIX
GLADYS, VIRGINIA
Home Economics

JEAN MISH
GREENVILLE, VIRGINIA
Home Economics

DOROTHY MOORE
LEXINGTON, VIRGINIA
Home Economics

MARY ADELE MURPHY
SEVIERVILLE, TENNESSEE
Commercial

MARY VIRGINIA NEWMAN
WOODSTOCK, VIRGINIA
Home Economics

BROOKS OVERTON
SANFORD, NORTH CAROLINA
High School, A.B.

RUTH HELMINTOLLER OWENS
HEMATITE, VIRGINIA
Elementary

JEAN E. PATRICK
NORFOLK, VIRGINIA
Elementary

MARLIN M. PENCE
ARLINGTON, VIRGINIA
Elementary

JEAN DEARING POINDEXTER
PHENIX, VIRGINIA
Home Economics

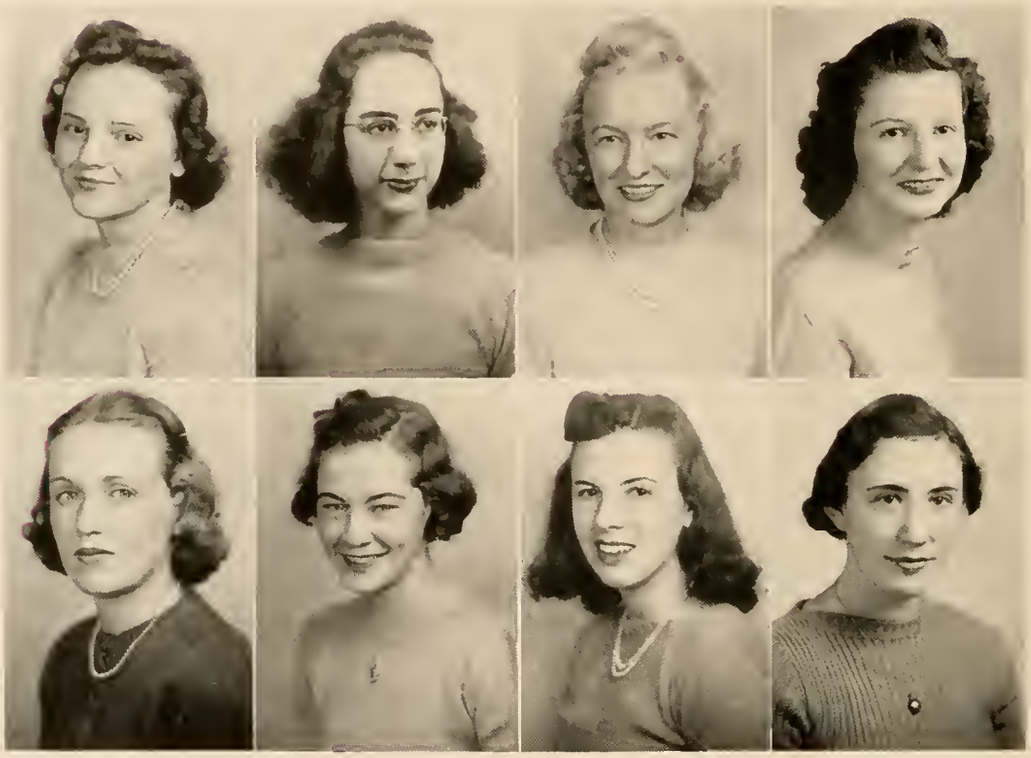

JANE R. PRIDHAM
GLEN BURNIE, MARYLAND
Home Economics

EDITH QUINLAN
GAINESVILLE, GEORGIA
Home Economics

DORIS ADRIENNE RADSKIN
BROOKLYN, NEW YORK
High School

HELEN VICTORINE RECTOR
FAIRFAX, VIRGINIA
High School

WINIFRED REW
NORFOLK, VIRGINIA
Elementary

HELEN V. REYNOLDS
EAGLE ROCK, VIRGINIA
Home Economics

MARCELLA RICHARDSON
WASHINGTON, D. C.
Elementary

GARNETTE ELIZABETH RIDDLE
KEELING, VIRGINIA
Elementary

DOROTHY RINKER
MT. JACKSON, VIRGINIA
High School

RUTH E RITCHIE
HARRISONBURG, VIRGINIA
Home Economics

KATHERINE VIRGINIA ROBERTSON
BEDFORD, VIRGINIA
High School

BARBARA ANNA ROLLER
NEW MARKET, VIRGINIA
Home Economics

SIBYL M. ROSENBLOOM
PETERSBURG, VIRGINIA
Home Economics

ESTHER FOOTE SAMPSON
GORDONSVILLE, VIRGINIA
Home Economics

ROSA LEE SCOTT
DUMBARTON, VIRGINIA
Elementary

MARGARET ARNEITA SHEADS
ALEXANDRIA, VIRGINIA
Elementary

JANE K. SHORT
WILMINGTON, DELAWARE
Home Economics

ELEANOR SELINA SHORTS
HARRISONBURG, VIRGINIA
Elementary

PEARL CATHARINE SHOWALTER
TABB, VIRGINIA
Home Economics

VIRGINIA DEAN SHRECKHISE
MT. SIDNEY, VIRGINIA
Home Economics

DOROTHY ANNETTE SKEEN
CLEVELAND, VIRGINIA
High School

ETHEL MAY SLONAKER
WINCHESTER, VIRGINIA
High School

MILDRED SMITH
AUSTINVILLE, VIRGINIA
Home Economics

MARIE TERRAL SMITH
HARRISONBURG, VIRGINIA
High School

ANNA BELLE SNARR
STRASBURG, VIRGINIA
High School

CLARA MARIE SOTER
NEWPORT NEWS, VIRGINIA
Home Economics

CELIA ANN SPIRO
HARRISONBURG, VIRGINIA
Commercial

FRANCES OLIVE STICKLEY
UNIONVILLE, VIRGINIA
Home Economics

KATHERINE STONE
ELK CREEK, VIRGINIA
Elementary

DOROTHY LOUISE STONE
RUSTBURG, VIRGINIA
Home Economics

PATRICIA STONE
JARRATT, VIRGINIA
Elementary

FRANCES TAYLOR
ASHLAND, VIRGINIA
High School

BETTY THOMAS
BEDFORD, VIRGINIA
Home Economics

ELSIE THOMAS
DAYTON, VIRGINIA
Elementary

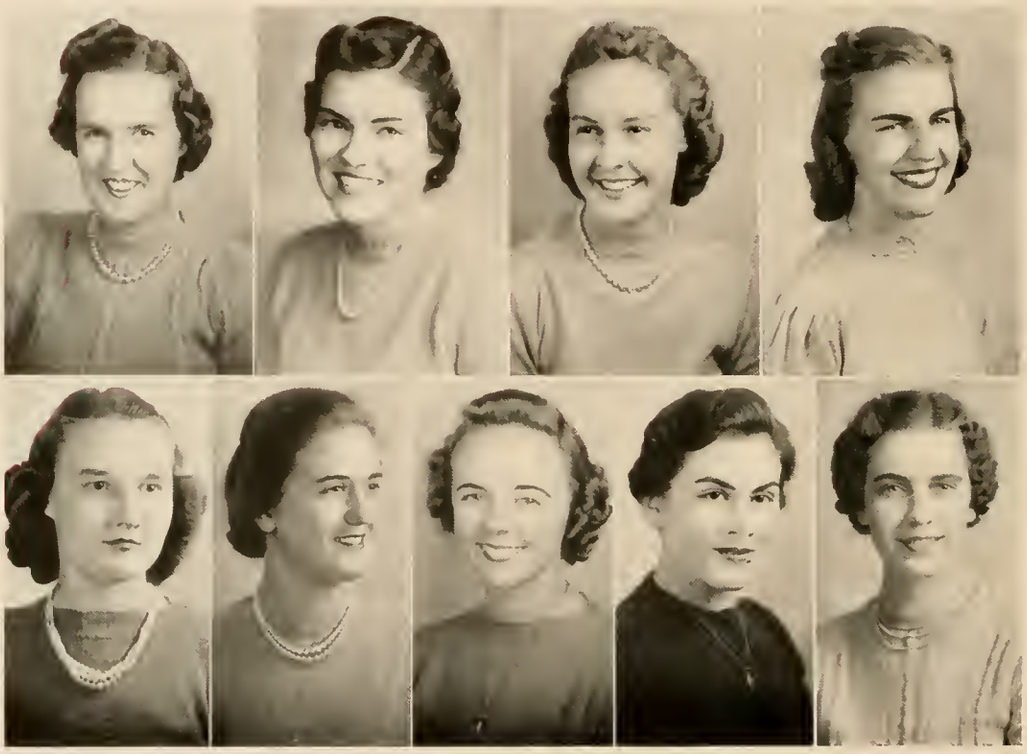

SARA THOMASON
GREENVILLE, SOUTH CAROLINA
High School

JEAN VANLANDINGHAM
PETERSBURG, VIRGINIA
High School

MARIE WALKER
KILMARNOCK, VIRGINIA
Elementary

RUTH WALKER
WOODSTOCK, VIRGINIA
High School

ALMA WARD
PACES, VIRGINIA
Elementary

FRANCES LOUISE WARREN
SOUTH HILL, VIRGINIA
Home Economics

MARGARET TAYLOR WELLER
CHARLESTON, WEST VIRGINIA
Elementary

MARGARET ELIZABETH WENGER
HARRISONBURG, VIRGINIA
Home Economics

ELIZABETH WILSON
HAMPTON, VIRGINIA
Elementary

LILLIAN RANKIN WISE
HARRISONBURG, VIRGINIA
Home Economics

AUDREY WOODROOF
JACKSONVILLE, FLORIDA
Elementary

RUTH WOOLWINE
FLOYD, VIRGINIA
High School

HARRIET JEAN WYCKOFF
BEDMINSTER, NEW JERSEY
Home Economics

MARGARET JANE YOUNG
LYNCHBURG, VIRGINIA
Elementary

SENIOR CLASS HISTORY

What a big place this was when we arrived at college (then State Teachers College) for the first time, hoping that we looked experienced, but soon showing how green we were. We were escorted to a firmly established room, wondering how in the world we'd break the ice with a strange roommate — or maybe two — who had been high school friends and talked continually about people with whom we never had the faintest inkling of acquaintance. They even went so far as to break Bill's picture the first night. And registration—it was more of a nightmare than the cry we had had the night before. It looked as though they had run out of figures for classes and had resorted to confusing us still more by means of letters.

On our first class day we rode forth as cowboys (or maybe cowgirls were more appropriate here), and lassoed everyone in sight.

After a summer's holiday, we returned with new tales of adventure to relate to any susceptible listener, and new photographs to rave about. Because of our look of superiority we were actually mistaken for seniors, but we knew we were slipping somewhere, for the mail grew slimmer and slimmer.

Those long-awaited privileges were ours at last, and we could be seen downtown in the presence of a man after dark. And we could go down by ourselves—in threes. This was the first time we had really seen the lights of Harrisonburg. And it was the first time we had seen our own lights after 10:30, for that was the year when 11:00 lights were granted and everyone had an extra half-hour in which to put off till tomorrow what should have been done that day.

Class days we swung as swingsters and, with the exception of the moments when it rained and our hats fell apart, we all had a swell time.

Juniors! How we had looked forward to that title! It meant that we had a little sister class and were rated as upper-classmen, with the mature-sounding privilege of chaperonage. It also meant that we could ride with dates—if we had a date, and IF we promised not to stop. That year we got a new name on our letter-heads — Madison

College—and we laid the blame of our permanently empty mailboxes on this change in address. The Dean of Women's office saw less of us because we had the privilege of signing off-campus slips in our own dorm. And we each took a turn at playing hostess to the masculine callers, who invariably dated someone living on the third floor.

Gold-diggers was our class theme, and we were not out of money for a day at least, even representing human money bags in our costumes. But the chapel program that day dug far beneath our glittering exteriors and revealed our purpose to be digging not for ordinary gold alone but for the gold of knowledge.

And we were still digging for knowledge when senior year rolled around, with the glad-to-graduate but hate-to-leave feeling that it brought. We gave a great deal of thought to the placement situation, the war in Europe, and the Hope Chest (with greatest emphasis on the last). And before we knew it we were saying good-by, promising to write twice a week and to return the white dress we had borrowed to graduate in.

We of 1941

With a president like "Red" Pence, (*alias* Anna Jane, or "Little Sister") the Juniors couldn't keep from having a howling success of a year, even if they had tried. "Red" is the kind of girl who gets her class to work, and to like it! She's the person who made "co-operation" something besides a topic for dull editorials in school newspapers. Maybe it's her ready come-back, or her grin; maybe it's due to her performance as the daring "Señor" on class day; it might even be the color of her hair! But, whatever it is, "Pence" has it—and she might give Dale Carnegie a few lessons.

Frances Wright—"Fran" to her closest friends, "Fannie" to Dr. Converse, or just plain "Wright"—is the kind of vice-president who isn't just an "also ran." Unequaled energy, talent enough to give away, and a full supply of common sense, "Wright" is one Junior who rises to every occasion.

Anna Jane Pence, Margaret Baylor, Faye Mitchell

Betty Whitelegg—English-born, artistic, and capable in every way—wielded the pen of the Junior class, and didn't let her duties stop there.

Jinky West, the class Morgenthau, aside from her official duties, found time for such extra-curricular activities as diamond rings. If you'll promise not to murder us, we might add that she's a gem herself!

Business-like? Appearances are deceiving, because Kitty Moltz is really a business manager in social-committee clothing! She's another artistic young lady with a flair for saying things the way they ought to be said.

The girl with a smile for everyone, a voice that never raises itself, and a conscientious way of working, whether it be as a home economics

Seated: Virginia West, treasurer; Anna Jane Pence, president; Betty Whitelegg, secretary
Standing: Julia Anne Flohr, reporter; Frances Wright, vice-president; Katherine Moltz, business manager

major or as a class sergeant-at-arms: if you haven't already guessed, that's Jinks Colonna.

The dynamic personality which literally spells efficiency and capability is Julia Ann Flohr, the class reporter who rose to the position of editor-in-chief!

The girl with the Southern drawl who doesn't say much, but when she does talk, makes it worth listening to—Margaret Baylor, president of the class council.

Curly hair encouraged by the rain that most of us dread, tact and plenty of it, the home economics major who looks like the "physical ed." type—that spells Faye Mitchell, a member of the council.

Dark eyes and the kind of hair that goes with them—last but not least—another member of the council—Clara Vawter.

The Junior class had the honor of having Dr. Rachel Weems for their big sister, Mr. Conrad Logan for their big brother, and small Edgar McConnell for the mascot.

Junior Class of 1940

Ruth Abernethy
Edgerton, Virginia

Bernice Beckner
Rockbridge Baths, Va.

Margaret Boothe
Wakefield, Virginia

Martha Burroughs
Sanford, North Carolina

Kay Coupar
Brooklyn, New York

Marine Aleshire
Luray, Virginia

Marguerite Benton
Suffolk, Virginia

Dorothy Bowie
Mica, Virginia

Marian Butler
Campbell, Virginia

Inez Craig
Bassett, Virginia

Dorothy Allen
Strasburg, Virginia

Charlotte Beville
Petersburg, Virginia

Dorothy Bowden
Pocahontas, Virginia

Maxine Calfee
Abingdon, Virginia

June Crook
Long Island, N. Y.

Eleanor Armentrout
Elkton, Virginia

Clara Mae Bolt
Sylvatus, Virginia

Eleanor Brock
Harrisonburg, Virginia

Virginia Colonna
Norfolk, Virginia

Kathleen Dawson
Lovingston, Virginia

Margaret Baylor
Swoope, Virginia

Dorothy Bones
Pulaski, Virginia

Harriet Brown
Suffolk, Virginia

Reta Conard
Shenandoah Junct., W. Va.

Margaret Dawson
Esmont, Virginia

Mary Jane Dingledine
Mt. Jackson, Virginia

Lizzie Dozier
Princess Anne, Virginia

Barbara Gay
Clifton Forge, Virginia

Anne Hardesty
Shepherdstown, W. Va.

Jane Henderson
Roanoke, Virginia

Gladys Joseph
Harrisonburg, Virginia

Vivian Edwards
Bridgewater, Virginia

Madeline Godfrey
Snow Hill, Maryland

Inez Harris
Bristol, Virginia

Marilee Henkel
Newport News, Virginia

Eleanor Kash
Lynchburg, Virginia

Dorothea Fleischer
Harrisonburg, Virginia

Shirley Goldsfinner
Portsmouth, Virginia

Barbara Haverty
Smithfield, Virginia

Verona Hoggard
Norfolk, Virginia

Ann Kellam
Exmore, Virginia

Julia Ann Flohr
Vienna, Virginia

Helen Avis Grimm
Winchester, Virginia

Margaret Hedges
Alexandria, Virginia

Frances Anne Jones
Bristol, Virginia

Mary Catherine Ketron
Lebanon, Virginia

Florence French
Clintwood, Virginia

Eunice Gunn
Kenbridge, Virginia

Frances Heldreth
Tazewell, Virginia

Margaret Jones
East Stone Gap, Virginia

Lillian Knight
Stuart, Virginia

Frances Latture
Abingdon, Virginia

Marion Lawrence
Franklin, Virginia

Martha McGavock
Portsmouth, Virginia

Faye Mitchell
Front Royal, Virginia

Katherine Moss
North Tazewell, Virginia

Katie Letterman
Haysi, Virginia

Marjorie McKnight
Cambridge, Maryland

Kathryn Moltz
Richmond, Virginia

Julia Mae Murphy
Windsor, Virginia

Eloise Lumsden
Clifton Forge, Virginia

June Mackey
Bedford, Virginia

Margaret Montgomery
Kilmarnock, Virginia

Mildred Grey Neal
Brookneal, Virginia

Mary Lue McCahill
Portsmouth, Virginia

Martha Lee Martin
Staunton, Virginia

Anne Moore
Norton, Virginia

Martha Nethken
Harrisonburg, Virginia

Louise McCoy
Grundy, Virginia

Virl Miles
Carrsville, Virginia

Julia Moore
Timberville, Virginia

Carmen Nin
Coloso, Puerto Rico

Dorothy Anne Nover
Roanoke, Virginia

Anna Jane Pence
Arlington, Virginia

Ruth Pettit
Rustburg, Virginia

Elizabeth Phalen
Harrisonburg, Virginia

Marjorie Pitts
Smoots, Virginia

Martha Louise Pritchard
Norfolk, Virginia

Marjorie Proffitt
Louisa, Virginia

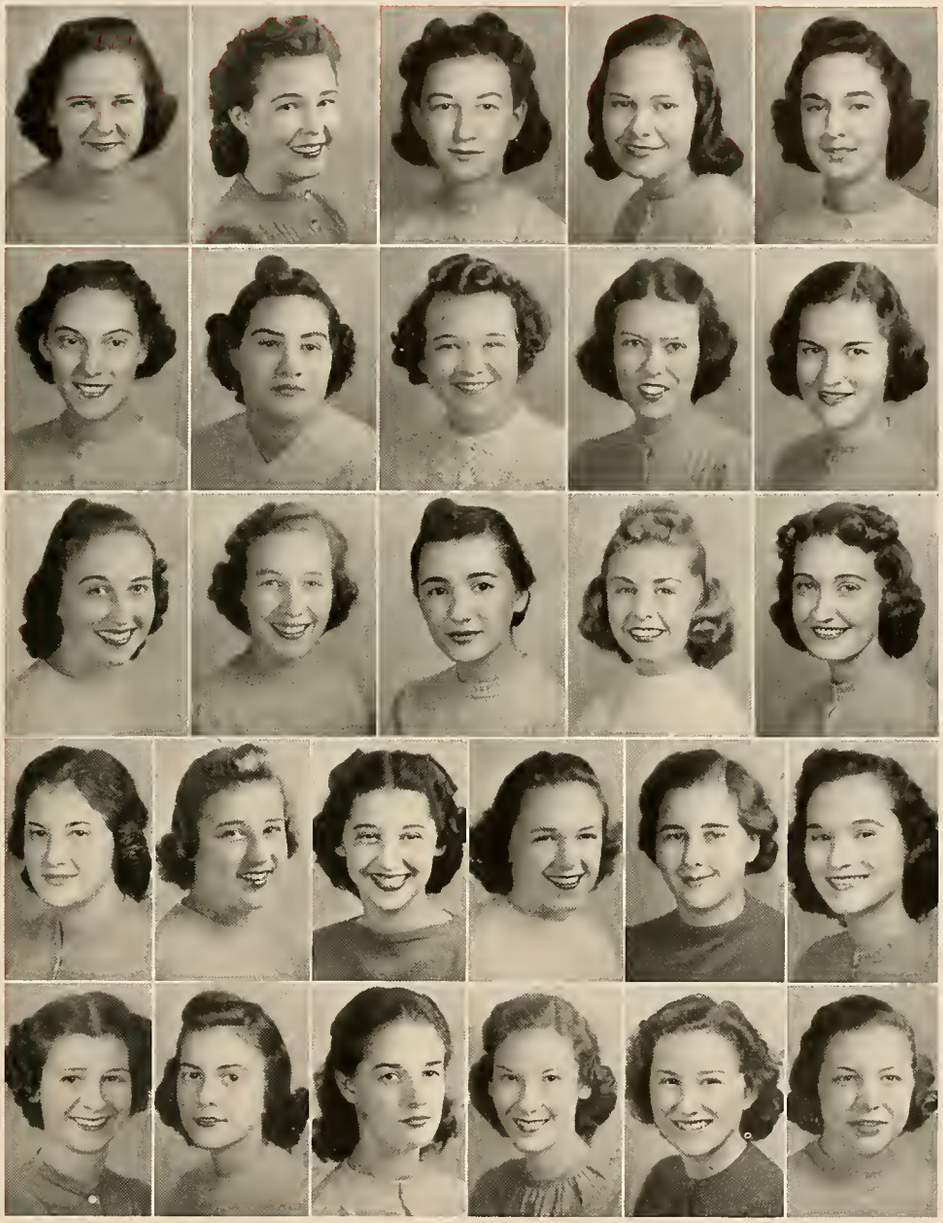

Kathleen Rhea
Craigsville, Virginia

Juanita Rhodes
Alberene, Virginia

Virginia Rhodes
Lynchburg, Virginia

Danna Richardson
Norfolk, Virginia

Virginia Rider
Norfolk, Virginia

Marie Sesze
Beachwood, New Jersey

Shirley Silverberg
Newark, New Jersey

Minnie Squires
Nokesville, Virginia

Lelia Strickland
Petersburg, Virginia

Mary Louise Sydnor
Ashland, Virginia

Gwendolyn Trueheart
Brandon, Virginia

Elinor Turner
Franklin, Virginia

Clara Vawter
Falls Church, Virginia

Julia Day Vinyard
Vinton, Virginia

Fannie Hope Warden
South Norfolk, Virginia

Catherine Warren
Herndon, Virginia

Peggie Warren
Woodberry Forest, Va.

Martha Ann Welch
Arlington, Virginia

Virginia Reed West
Suffolk, Virginia

Betty Whitelegg
Hagerstown, Maryland

Vern Wilkerson
Roanoke, Virginia

Nellie Williams
Gladys, Virginia

Mary Winston
Harrisonburg, Virginia

Marjorie Wood
Shawsville, Virginia

Wendell Worsley
Aberdeen, North Carolina

Frances Wright
Goodview, Virginia

Mary Johnson Wright
Portsmouth, Virginia

We of 1942

Diminutive Jeff, the leader, somehow contrives to get everything done when it should be, without anyone's realizing how hard she works. We wonder how she can do all of the many things she does, and still have time to spend so many week-ends at the University of Virginia—or is it W. and L., or Hampden-Sydney?

Our vice-president, Catherine, is often seen tearing around campus from Glee Club to German Club and thence to something else. She uses enough energy to wear three people out, but her happy disposition never lets her down.

Tony's popularity with both boys and girls is sure proof of that unfailing personality but, with all of the fun she has, Tony keeps that Sigma Phi Lambda record high.

Katherine's willingness to help on all occasions, plus a smooth temperament, makes her one of our popular personalities. When she sits behind the table in Harrison, her ready smile keeps paying class dues from being such a task.

Maybe it is the prom-trotting which Nettie Lee does that makes her such a good dancer, or *vice-versa*. But dancing isn't her only accomplishment. Nettie Lee's versatility is typical of her abilities and her execution of them.

If there are gray skies, she'll make "a change in the weather"—for when Hart sings, the campus sings with her. When she dances, the campus dances along. Eleanor's gay charm has made her the center of attraction everywhere she goes.

A laugh for every occasion—that is Sites's motto. Perhaps it explains why she gets along so well with faculty and students alike. Jane's irrepressible sense of humor has put her in many a tight place, but it always gets her out again.

Being president of the class council is no easy job, but Joy goes after it as she does everything, quietly and efficiently. That easy-going manner has won Joy many friends and admirers.

Mrs. Adele Blackwell was the big sister of the class, Mr. Raymond Dingledine was the big brother, and little Betsy Lynn Gibbons was the mascot.

Seated: Katherine Curling, treasurer; Evelyn Jefferson, president; Jane Sites, reporter

Standing: Antoinette Eastham, secretary; Nettie Lee Garnett, sergeant-at-arms; Eleanor Hart, business manager; Catherine Funkhouser, vice-president

CLASS SPONSORS AND MASCOT

Mrs. Adele Blackwell, Big Sister

Betsy Lynn Gibbons, Mascot

Mr. Raymond Dingledine, Big Brother

Sophomore Class of 1940

MYRA AARON
PORTSMOUTH, VIRGINIA

KATIE ADAMS
GRETNA, VIRGINIA

ANN AKERS
HOPEWELL, VIRGINIA

MILDRED ALLEY
HOPEWELL, VIRGINIA

ELIZABETH AMES
PORTSMOUTH, VIRGINIA

GERTRUDE AMES
NORFOLK, VIRGINIA

JEAN ANDREWS
PORTSMOUTH, VIRGINIA

FLORENCE ATHERHOLT
NORWOOD, PENNSYLVANIA

VIRGINIA PRICE ATKINSON
HANOVER, VIRGINIA

NANCY BAILEY
SEDLEY, VIRGINIA

GENEVIEVE BAKER
ALEXANDRIA, VIRGINIA

MARY BALASCA
NORFOLK, VIRGINIA

BESSIE BARE
LEXINGTON, VIRGINIA

PAULINE BARFIELD
UNIVERSITY, VIRGINIA

FRANCES M. BEATON
SUFFOLK, VIRGINIA

DIANA BERKELEY
ROANOKE, VIRGINIA

WILLIE MARGARET BLACK
CHARLOTTESVILLE, VIRGINIA

PAULINE BOBLETT
BUCHANAN, VIRGINIA

JOSEPHINE BOWLES
HOPEWELL, VIRGINIA

LESSIE REBECCA BRANDON
SUTHERLIN, VIRGINIA

VIRGINIA BRANHAM
GARRISON, WEST VIRGINIA

BETTY JEAN BRANNON
NEW MARKET, VIRGINIA

MARION BRAY
BUENA VISTA, VIRGINIA

ELIZABETH BRIGGS
ALEXANDRIA, VIRGINIA

MARGARET BROWN
HONAKER, VIRGINIA

HILDA BROYLES
RENA, VIRGINIA

ANITA BRUMBACK
STAUNTON, VIRGINIA

RUTH C. BUCHANAN
CHATHAM HILL, VIRGINIA

JEANNE BURCHER
NORFOLK, VIRGINIA

MARY BURGER
CUMBERLAND, MARYLAND

ELIZABETH BURNETT
GALAX, VIRGINIA

LILLIAN BURNLEY
ROANOKE, VIRGINIA

BETSY BUSHONG
PULASKI, VIRGINIA

ANNIE MAE BUTLER
CAMPBELL, VIRGINIA

KATHARINE BUTLER
TAZEWELL, VIRGINIA

PHYLLIS CALLAHAN
ROANOKE, VIRGINIA

BESSIE CARNES
SUFFOLK, VIRGINIA

MILDRED J. CARPER
WHITE FOST, VIRGINIA

VIRGINIA CARRICO
FAIRFAX, VIRGINIA

MURIEL CARTER
ROANOKE, VIRGINIA

MIRIAM CASON
LONDON BRIDGE, VIRGINIA

ETHEL FRANCES CAULEY
MILLBORO, VIRGINIA

ELSIE CHRISTIAN
COVINGTON, VIRGINIA

AMELIA CLARK
NORFOLK, VIRGINIA

AVIS CLEMENS
LEESBURG, VIRGINIA

EDWINA COGGINS
FORTSMOUTH, VIRGINIA

MARJORIE COLE
NORFOLK, VIRGINIA

SARAH CONANT
CHINCOTEAGUE ISLAND, VIRGINIA

MARY JAMES CONSON
LYNCHBURG, VIRGINIA

JEAN ELIZABETH COPPER
LYNDHURST, VIRGINIA

DOROTHY COUNCILL
FRANKLIN, VIRGINIA

VIRGINIA COUNCILL
FRANKLIN, VIRGINIA

MILDRED COVINGTON
LYNCHBURG, VIRGINIA

ANNE COWLING
ALEXANDRIA, VIRGINIA

SUZANNE COWNE
MIDLAND, VIRGINIA

MARIE ALVERNON COX
MIDLAND, VIRGINIA

RACHEL CUNDIFF
CHATHAM, VIRGINIA

KATHRYN CURLING
NORFOLK, VIRGINIA

HELEN DAVIDSON
GOSHEN, VIRGINIA

ELIZABETH DAVIES
MANASSAS, VIRGINIA

PEGGY DELP
GATE CITY, VIRGINIA

MARY ELEANOR DEMPSEY
PORTSMOUTH, VIRGINIA

STELLA DENNIS
FLINT HILL, VIRGINIA

ELIZABETH LEE DETER
HARRISONBURG, VIRGINIA

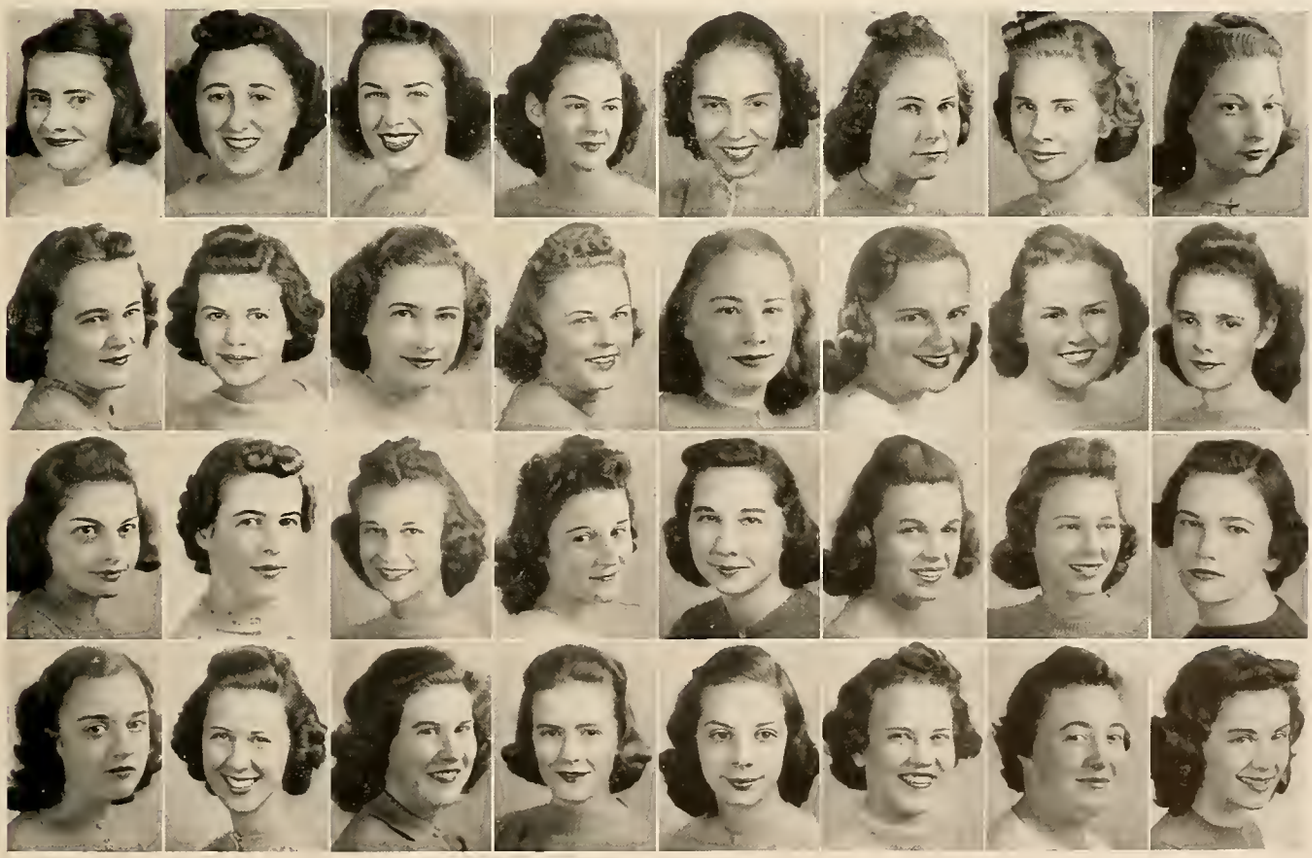

JEAN DIEHL
PETERSBURG, VIRGINIA

JANE ELLEN DINGLEDINE
HARRISONBURG, VIRGINIA

JANET DISQUE
UNIVERSITY, VIRGINIA

MARGARET M. DODSON
FLINT HILL, VIRGINIA

LAURA MAY DRAPER
BLACKSTONE, VIRGINIA

ANTOINETTE EASTHAM
ROANOKE, VIRGINIA

MARTHA JANE DRAPER
BOYKINS, VIRGINIA

CATHERINE ETTER
RISING SUN, MARYLAND

FRANCES DREWREY
NORFOLK, VIRGINIA

ELLEN EVANS
LYNCHBURG, VIRGINIA

GERTRUDE DUNDORE
HARRISONBURG, VIRGINIA

NANCY EVANS
REEOVILLE, VIRGINIA

MARGARET LOUISE FELTY
WYTHEVILLE, VIRGINIA

NORA FOWLKES
SOUTH HILL, VIRGINIA

LUCILLE FENTON
BERRYVILLE, VIRGINIA

BETTY FRAVEL
WINFIELD, WEST VIRGINIA

JANET FLETCHER
PORTSMOUTH, VIRGINIA

JUNE FRAVEL
HARRISONBURG, VIRGINIA

MARY MOORE FONTAINE
WYTHEVILLE, VIRGINIA

MARY FUGATE
BIG STONE GAP, VIRGINIA

CATHERINE FUNKHOUSER
HARRISONBURG, VIRGINIA

VIRGINIA GIVENS
NEW CASTLE, VIRGINIA

JEANNETTE FURMAN
HAMPTON, VIRGINIA

MILDRED GOFFIGAN
NORFOLK, VIRGINIA

OPAL GARDNER
HILLSVILLE, VIRGINIA

KATHERINE GORDON
UNION LEVEL, VIRGINIA

NETTIE LEE GARNETT
LOCUST DALE, VIRGINIA

ANN GOUGH
NORFOLK, VIRGINIA

VENNIE BELLE GREENE
ST. CHARLES, VIRGINIA

ALICE GRIFFITH
GAITHERSBURG, MARYLAND

AUDREY GUTHRIE
NEWS FERRY, VIRGINIA

HARDINIA GWATHMEY
BEULAHVILLE, VIRGINIA

MILDRED GWATHMEY
BEULAHVILLE, VIRGINIA

IDA HALBERT
PETERSBURG, VIRGINIA

MILDRED JOAN HANDEL
NEW ROCHELLE, NEW YORK

LAVILA HARMAN
WOODLAWN, VIRGINIA

SHIRLEY HARRISON
RONKONKOMA, NEW YORK

ELEANOR ANNE HART
NORFOLK, VIRGINIA

KATHERINE HASTINGS
SCOTTSBURG, VIRGINIA

MARGARET C. HAWLEY
WINDSOR, VIRGINIA

EVELYN HEFLIN
HOPEWELL, VIRGINIA

HELEN HILDEBRAND
FISHERSVILLE, VIRGINIA

JANIE HINKLE
McGAHEYSVILLE, VIRGINIA

ELIZABETH JANE HIVICK
HARRISONBURG, VIRGINIA

MARY DRYDEN HODGES
DAVIDSONVILLE, MARYLAND

THELMA HOFFMAN
ORANGE, VIRGINIA

ELEANOR HOLLADAY
GORDONSVILLE, VIRGINIA

FRANCES HOUGH
NORFOLK, VIRGINIA

ANNE HOWELL
BERRYVILLE, VIRGINIA

BERTHA HUFFMAN
RAPHINE, VIRGINIA

MARGUERITE HULL
ARLINGTON, VIRGINIA

ROSE JEFFERS
PHOEBUS, VIRGINIA

EVELYN JEFFERSON
FEDERALSBURG, MARYLAND

MARTHA JENKINS
CARRSVILLE, VIRGINIA

GERALDINE JETER
SKIPWITH, VIRGINIA

EMMA JOYCE JOHNCOX
ARLINGTON, VIRGINIA

PATRICIA RHUE JOHNS
ARLINGTON, VIRGINIA

ELSIE JONES
GREENSBORO, NORTH CAROLINA

FLORENE JONES
NEW CASTLE, VIRGINIA

PHYLLIS JONES
LYNCHBURG, VIRGINIA

RUTH KELLER
FISHERS HILL, VIRGINIA

FANNIE BYRD KIDD
LOVINGSTON, VIRGINIA

HARRIET KIDD
LOVINGSTON, VIRGINIA

MARGARET LEE KIDD
ALEXANDRIA, VIRGINIA

JULIA KILPATRICK
FOREST, VIRGINIA

MARJORIE KRYSKE
MOUNT VERNON, NEW YORK

EVELYN KENDALL KUHNERT
MOUNT VERNON, NEW YORK

MIRIAM LAMBERT
NORFOLK, VIRGINIA

JANET LARGENT
WINCHESTER, VIRGINIA

WILMA LaRUE
McCLUNG, VIRGINIA

MARTHA LEE
DeWITT, VIRGINIA

NANCY VIRGINIA LEE
HARRISONBURG, VIRGINIA

SUSANNE LEINSTER
RALEIGH, NORTH CAROLINA

DOROTHY ANN LEMLEY
STEPHENS CITY, VIRGINIA

ELEANOR JO LEMON
CATAWBA SANATORIUM, VIRGINIA

MARY LOUISE LEMON
TROUTVILLE, VIRGINIA

BETTY LESTER
NEWPORT NEWS, VIRGINIA

BERNICE LISKEY
HARRISONBURG, VIRGINIA

ANNA MARGARET LONG
HARRISONBURG, VIRGINIA

HARRIET LONG
HARRISONBURG, VIRGINIA

RUTH LYNCH
ELKTON, VIRGINIA

NAOMI McALLEN
RICHMOND, VIRGINIA

MARY McCLUNG
McDOWELL, VIRGINIA

ADDIE McLAUGHLIN
MONTEREY, VIRGINIA

FRANCES McNEER
NEW MARKET, VIRGINIA

MARJORIE MANN
ELLERSON, VIRGINIA

ELIZABETH M. MARTIN
NORFOLK, VIRGINIA

MARY LOUISE MATTHEWS
HAMPTON, VIRGINIA

MARGARET MAYHUGH
NOKESVILLE, VIRGINIA

ELIZABETH MEEKS
HARRISONBURG, VIRGINIA

ELEANOR MENIN
NEWPORT NEWS, VIRGINIA

ROWENA MEREDITH
CAMBRIDGE, MARYLAND

ELLA MONDAY
ST. PAUL, VIRGINIA

ALICE GAYLE MONROE
HAMPTON, VIRGINIA

ROSE MONTAGNE
NORTH BERGEN, NEW JERSEY

DOROTHY B. MOORE
NATURAL BRIDGE, VIRGINIA

MARGARET LEE MOORE
RICHMOND, VIRGINIA

RUTH MOORE
NORFOLK, VIRGINIA

EVELYN NAJJUM
ROANOKE, VIRGINIA

ELIZABETH NEALE
SALISBURY, MARYLAND

VIRGINIA NELSON
PHOEBUS, VIRGINIA

NIXIE OWEN
FACES, VIRGINIA

ELIZABETH OGBURN
LAWRENCEVILLE, VIRGINIA

MARGARET ANNE PACKARD
ARLINGTON, VIRGINIA

LOIS LUREL OLIVER
NEWPORT, VIRGINIA

ANN PAGE
GREENFIELD, VIRGINIA

AUDREY OTT
HARRISONBURG, VIRGINIA

EDNA PARKER
SOUTH NORFOLK, VIRGINIA

LOUISE PARKS
BEDFORD, VIRGINIA

VALLEDA PITTARD
BUFFALO JUNCTION, VIRGINIA

MARGARET PARSONS
NORFOLK, VIRGINIA

SARAH POAGE
ROANOKE, VIRGINIA

PHYLLIS PARTRIDGE
PORTSMOUTH, VIRGINIA

HENRIETTA POTTS
NORFOLK, VIRGINIA

MARY ELIZABETH PEEBLES
CARSON, VIRGINIA

EVELYN POWELL
RICHMOND, VIRGINIA

MARGARET PULTZ
LEXINGTON, VIRGINIA

EVANGELINE REESE
LAWRENCEVILLE, VIRGINIA

MARGUERITE PULVER
NORWICH, NEW YORK

GWEN RIDLEY
COURTLAND, VIRGINIA

FRANCES QUISENBERRY
CHARLOTTESVILLE, VIRGINIA

CHARLIE ROBERTSON
WAKEFIELD, VIRGINIA

SHIRLEY HOPE RAWLS
SOUTH NORFOLK, VIRGINIA

DOROTHY RODEFFER
FORT REPUBLIC, VIRGINIA

ELOISE ROEBUCK
BIG STONE GAP, VIRGINIA

ANNETTE ROGERS
SUFFOLK, VIRGINIA

MILDRED ROSE
STONY CREEK, VIRGINIA

BETSY ROSS
MARTINSVILLE, VIRGINIA

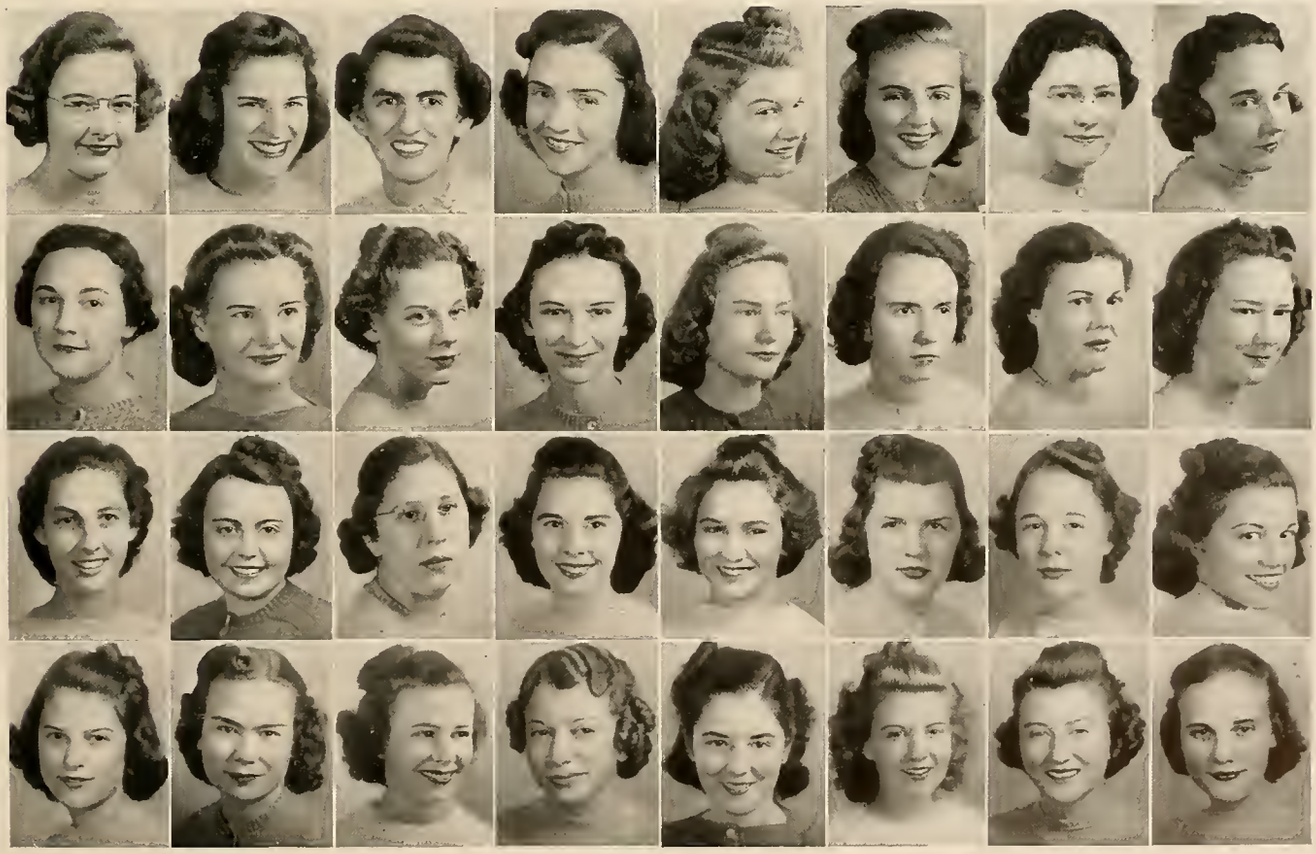

IRIS ALINA RUÉZ
AQUADILLA, PUERTO RICO

MARIANNE RYAN
GREENWOOD, MASSACHUSETTS

BETTY SANFORD
ORANGE, VIRGINIA

LOUISE SANSBURY
FRIENDSHIP, MARYLAND

EDNA LEE SCHAAF
RICHMOND, VIRGINIA

GRACE ADELINE SHARPE
WAYNESBORO, VIRGINIA

MARGARET ELIZABETH SCHULER
STAFFORD, VIRGINIA

RUTH VIRGINIA SHEARER
ARLINGTON, VIRGINIA

KATHRYN SHAFFER
MAURERTOWN, VIRGINIA

DOROTHY M. SHEDD
STAUNTON, VIRGINIA

BETTY JEAN SHANK
BUCHANAN, VIRGINIA

MARGARET SHELTON
PEARISBURG, VIRGINIA

MARGARET SHERMAN
HAMPTON, VIRGINIA

JANE SITES
COVINGTON, VIRGINIA

MARY McKAY SHUFORD
HARRISONBURG, VIRGINIA

HELEN SMITH
RUSTBURG, VIRGINIA

ANNE SIERVELD
ROANOKE, VIRGINIA

JEAN SMITH
WAYNESBORO, VIRGINIA

BARBARA SIMS
ARLINGTON, VIRGINIA

SUZANNE SMITH
CLIFTON FORGE, VIRGINIA

RUTH SNEAD
COVINGTON, VIRGINIA

EVELYN STRICKLER
LURAY, VIRGINIA

EDITH JANETTE SNIDOW
ROANOKE, VIRGINIA

MARY SUE STULL
BUCHANAN, VIRGINIA

DOROTHY STEVENSON
WESTMINSTER, MARYLAND

JUNE FAY TATE
GATE CITY, VIRGINIA

VIRGINIA STONEROCK
NORFOLK, VIRGINIA

MARY THERESA THAXTON
LYNCHBURG, VIRGINIA

BARBARA JANE TILLSON
ARLINGTON, VIRGINIA

BETTY LOU TOONE
ARLINGTON, VIRGINIA

ALLISON TRIPPLE
NORFOLK, VIRGINIA

ALMA VIRGINIA TRUMBO
HARRISONBURG, VIRGINIA

ALICE LEWIS TUCKER
SANDIDGES, VIRGINIA

ANGIE MARGARET WADE
RAPHINE, VIRGINIA

PAULINE UHLIN
CEBALLOS, CUBA

MARY LEE UTLEY
NORFOLK, VIRGINIA

ELIZABETH VANCE
HARRISONBURG, VIRGINIA

MARY LOUISE VIA
ROANOKE, VIRGINIA

KATHRYN WALKER
NORFOLK, VIRGINIA

EUNICE WALL
ASPEN, VIRGINIA

VIRGINIA PAGE WARING
RICHMOND, VIRGINIA

IVY WEST
OLD CHURCH, VIRGINIA

MARGARET WEST
HICKORY, VIRGINIA

VIRGINIA FUQUA WHITE
ELBERON, VIRGINIA

EVANGELINE WILKERSON
LYNCHBURG, VIRGINIA

ANNA MARY WILKINS
HARRISONBURG, VIRGINIA

LOIS WILKINS
DUMBARTON, VIRGINIA

MARION WILKINSON
NEWPORT NEWS, VIRGINIA

LOIS WILLIAMS
CHURCH ROAD, VIRGINIA

ELIZABETH WILLIS
ROANOKE, VIRGINIA

BERNICE WINCHESTER
BONNY BLUE, VIRGINIA

ETHEL WOOD
NORFOLK, VIRGINIA

RUBY ROBERTSON WRIGHT
ROANOKE, VIRGINIA

MARGARET YEATES
NORFOLK, VIRGINIA

RACHEL R. YOUNG
WAYNESBORO, VIRGINIA

SOPHOMORE CLASS HISTORY

Madison upper-classmen scattered in haste as nearly four hundred members of the class of '42 poured into the campus for the first time two years ago. Seemingly having stormed in from every direction, the girls were gathered together and settled down under the leadership of Margaret Moore, freshman president, and later, under Evelyn Jefferson, sophomore president, to glide through two eventful and sometimes bumpy years.

Since the arrival of this group, there have been numerous happenings on campus, such as the appearance of the new curriculum and the new class-cut system, but probably the most noteworthy though less tangible occurrence to the sophs has been the discovery of talents of all sizes and shapes among the members of the class. These talents began to reveal themselves early in the first year and have rapidly increased as time has gone on. The abilities range from the Hawaiian dancing as done by Eleanor Menin to the pounding rhythm displayed by drummer-girl Ott, whose 1900 car is rapidly becoming a landmark at Madison.

Revealing a large number of musically inclined students, the class boasted nine orchestra players, twenty-two members of the Glee Club, of which Jane Dingledine is the new president, and several members of *Aeolian*, now led by Kathryn Walker. Several of the music-loving sophomores also appeared in Madison's swing band, *The Lost Chords.*

In other fields of college life are found Virginia Woodward, basketball sport leader; Mary Belasco, badminton sport leader; Pat Johns, cartoonist for the *Breeze* and Julia Kilpatrick and Louise Parks, new managing editors of the *Breeze.*

Madison swayed and tottered on its axis when the sophs gaily laughed their way through class day. This year, having changed the theme from the "heart throbs" of their freshmen year to radio announcers broadcasting over station S-O-P-H of the WMC network, they erected a radio tower and sent signals by means of small aerials on caps. The evening program, presented for the first time at Madison in Wilson auditorium, satirized a day of radio programs, including advertisements, a children's hour, Kate Smith and others. There was more than the merry side as manifested by

Eleanor "Bing Crosby" Hart and Corinne "Joan Davis" Riley, however, there was the serious side explained by Evelyn Jefferson when she told of their desires to attain and broadcast higher ideals of the college.

The sophomore class has seethed with activity, particularly because of a number of graduating students who tore madly to and from student teaching and at the same time struggled to make an especially good impression, with an eye to the future. Less serious activities have included going to town at night, a sophomore privilege, and seeing who could hear the most of Glen Miller.

We of 1943

Assuming electoral responsibility for the first time, the Freshman Class, aided by their sister class, the Juniors, elected understanding, capable, and efficient officers, who have willingly given their best to the class and college alike. The members will always be able to reminisce with pride upon their first year in college, led by these chosen few, each of whom possesses a distinctive personality.

Hannah, our dependable business-like, optimistic president, was equally at home on the hockey field or in the president's chair of responsibility. Her frankness and abruptness of manner has distinguished her from the mob, while to her the fun and pleasure of college life has come only after she has first served her class to the best of her ability.

Hannah Heath, Jane Hand, Jean Bell, Roberta Jefferson

Always near and ready to help share the responsibility was Dinny, our vice-president, who is also beautiful, with her curly brown hair and flickering blue eyes, but certainly not dumb. Never failing to lay aside her personal work when called on to assist her superior, this friendly, modest Dinny has done her job well and for the good of the entire class.

In electing tall, dark Sally for their secretary, the class must have noticed her neatly kept hair and decided that she could just as well keep a roll of 450 members. Sally has been "Johnnie-on-the-spot" with correct reports and minutes ready before the president herself remembered them, which denotes the perfect cooperation among the officers.

As banker for the class, amicable, jolly Dot, with her ever-popping dry sense of humor, has every penny of the overflowing treasury accounted for in her big grey book. Dot, being a Home Economics major, has

Jacqueline Turnes, *sergeant-at-arms;* Frances Thaxton, *business manager;* Dorothy Pitts, *treasurer;* Sally Holmes, *secretary;* Hannah Heath, *president;* Frances Agnor, *vice-president;* Esther Dick, *reporter*

learned the wide value of her every cent, and just where it will best aid the class.

Tantalizing, fun-loving Jackie was chosen sergeant-at-arms, which position has grown in importance under her good advice and straight thinking. A bundle of energy is Jackie, who has given with pride much of this energy and much time to benefit her class.

Lastly, the class conferred upon happy-go-lucky, carefree Esther—"Dick" to some—that hard-working, toiling position of class reporter to which she has unselfishly given many busy moments. Ess, with her light red hair and happy face, has carried her good nature into all her work for the betterment of her class.

Thus we have seen in brief review the officers of the Freshman Class, who have all served cooperatively and unselfishly for the welfare of that large group.

Mr. and Mrs. R. E. Slaughter were the big brother and sister and Betsy Lynn Gibbons was the small mascot.

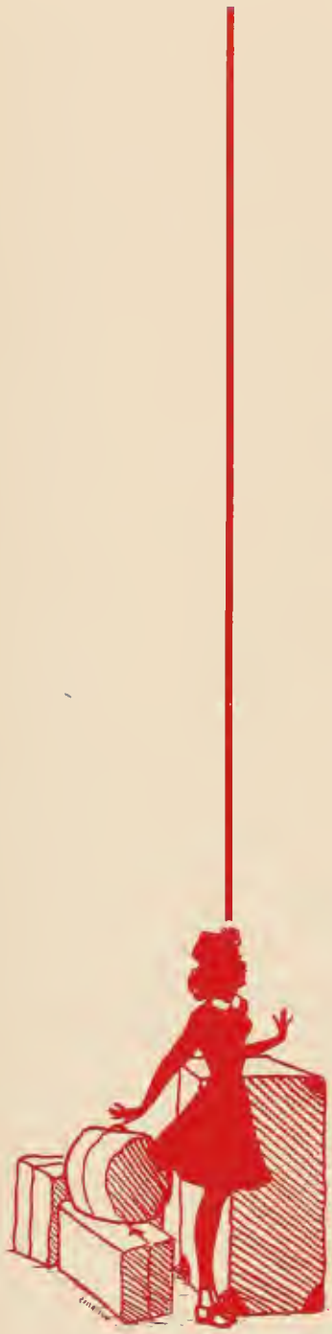

Elizabeth Abbitt
Margaret Abbitt
Frances Agnor
Margaret Aitken
Charlotte Albright
Victoria Albright
Lora Mae Allsbrook
Grace Almy
June Arbogast
Amelia Artz
Bernice Bailey
Sarah Bailey
Virginia Dare Baker
Margery Jean Ball
Patsy Barlow
Bernice Baybutt
Betty Beane
Elizabeth Beatty
Jean Bell
Margaret Bixler
Dorothy Black
Virginia Blosser
Mary Florence Bowers
Annie Virginia Bradshaw
Frances Brankley
Sara Lou Brett
Barbara Briggs
Elizabeth Bright
Dorothy Bristol
Virginia Browning
Margaret Brunschwyler
Katherine Buckingham
Bess Butler
Edna Byer
Mary Frances Cale
Elizabeth Campbell
Elsie Carmines
Jean Carpenter
Margaret Carpenter
Celeste Caulkins
Marjorie Chapman
Georgina Chappelear
Rebecca Chappell
Mary Simpson Chenault
Carolyn Childress
Mary Clancy
Marguerite Clarke
Dorothy Clift
Elizabeth Colburn

NELLIE SUE CONDUFF
LUCILLE COOK
CATHERINE COTHRAN
GERALDINE COUSINS
ANNA CATHERINE CRABILL
AUDREY CRANFIELD
CAROLINE CROWN
HELEN CRYMES
MARION DAMERON
TRACY KING CUSTIS
MILDRED DAMRON
MARY BURTON DANIEL
GRACE DARDEN
DOROTHY DAVIDSON
ANNA NEWTON DAVIS
HENRIETTA DAVIS
ESTHER DICK
HANNAH DILLARD
SHIRLEY DILL
CAROLYN DRIVER
GRACE DUNTLEY
GLADYS DuVAL
DOROTHY EDDINS
HELEN ELAM
FRANCES ELLIS
JOSEPHINE EMPEY
LUCY TOM EPPES
ROSE MARIE ENGLEMAN
WINNIFRED EVERETT
ETHEL FENTRESS
VIRGINIA FERGUSON
ELIZABETH FILE
JEANNE FITCH
MARY LEW FITZSIMMONS
HELEN FLAGG
DOROTHEA GAINFORT
ELIZABETH RAYE FRANCIS
MARY EVA GALLANT
KATHLEEN GARDNER
EVELYN GAY GARNER
WANDA GETZ
MARY ANNE GIMBLE
DOROTHY GLOVER
ELIZABETH GOHL
ELSIE GRAHAM

ETHLYN GRAVES
ADELE GRAY
MABEL GREEN
ANNE GRIFFITH
LOUISE GRIGGS
VIRGINIA GWYNN
ELIZABETH HAGER
MILDRED HALL
JEAN HALLOCK
JANE HAND
BETH HARDING
MARY LUCILE HARLAN
PHYLLIS HARRELL
PEGGY HARRELL
ANNA HASLUP
NELLIE HATCHER
FRANCES HAWKINS
JEAN HAYNES
HANNAH HEATH
HELEN HINES
EUNICE HOBGOOD
MARGARET HOFFMAN
KATHERINE HOLLAND
RITA HOLLAND
WILDA HOLLEN
DOROTHY HOLLINS
ETHEL HOLLOMON
SALLY HOMES
MATILDA HORN
VIRGINIA SUE HOWARD
SYLVIA HUDSON
DOROTHY HULL
EDNA HUNDLEY
FRANCES HURST
MADALINE HURT
VIRGINIA HUTCHESON
ELLEN HUYETT
EMILY HARRISON IRBY
CATHERINE JACKSON
MARY JACKSON
KATHLEEN JACOBS
ROBERTA JEFFERSON
ANN JEFFRIES
EDYTHE JOHNSON
HELEN VIRGINIA JOHNSON

Mary Evelyn Johnson
Mary Knapp
June Lemley
Florence Jeanne Lewis
Elizabeth McDaniel
Margery J. Mendelsohn
Katherine Price Morgan

Lillian Jones
Dorothy Knox
Jean Levi
Mildred Louvett
Mary McKay
Elsie Meredith
Flora Morris

Ruth Jones
Lona Johanna Kunz
Emily Lewis
Odelle Lewter
Phyllis McLain
Jean Miller
Willie Moss

Virginia Jones
Anne Lake
Lorraine Liskey
Marie McAdams
Anna V. Madden
Mary Lou Milleson
Marjorie Murphy

Genivee Keffer
Adele Langenberg
Dolores Lober
Evelyn Adele McCann
Ethel Mason
Unity Monger
Mary Muse

Anne Kidd
Pauline Larrick
Frances Logan
Nancy McConnell
Louise Mason
Edna Moore
Frances Ney

Ann Embrey King
Mildred Leatherbury
Ruth Longworth
Margaret McCue
Muriel Math
Tommy Moore
Lois Nickels

Mary Lillian Norman
Julia Parrott
Marjorie Pierce
Joyce Poole
Jane Prout
Helen Richardson
Mary V. Rowley

Frances Orange
Anna Partlow
Mildred Pierce
Doris Potterfield
Elizabeth Quillen
Ida Richardson
Barbara Roush

Alberta Owens
Hester Payne
Velma Pillar
Anne Elizabeth Powell
Anne Randolph
Cornelia Riley
Louise Rue

Louise Owens
Virginia Pedisich
Eleanor Pincus
Mary Stuart Poyntz
Carolyn Ray
Elizabeth Robinson
Mary Nelson Ruffin

Joyce Pace
Mildred Perry
Barbara Pitt
Zada Prillaman
Elizabeth Reynolds
Jean Robinson
Mavis Rule

Hortense Padgett
Shirley Perel
Dorothy Pitts
Charlotte Printz
Virginia Richards
Gertrude Roe
Gordon Sampson

Jean Parker
Nancy Dulcie Peters
Marguerite Pool
Lois Pritchard
Grace Richardson
Helen Rowe
Joyce Savedge

DOROTHY SCALES
JANE SCHUSTER
MARGARET SHAFFLETT
FRANCES SHELTON
MARIAN SHELTON
JANICE SHERMAN
MARY SHERMAN
MILDRED SHERMAN
JANE SHIELDS
FRANCES SHEWEY
EMILY SHOCKLEY
CAROLYN SHORT
JUANITA SHAVER
MARTHA SIMMONS
ELIZABETH SMITH
FRANCES SMITH
DONA RUTH STAFFORD
MARTHA STEVENS
FLORENCE LAVINA STANFORD
ANNABEL STIDLEY
BARBARA STONE
JANE STRICKENBERG
BETTY MEADE STUART
DOROTHY SWANSON
HELEN JANE TABB
ANNIE LEWIS TAYLOR
EOLINE TERRELL
MILDRED TEASS
KATHLEEN THACKER
FRANCES THACKSTON
ANNE FLETCHER TROTTER
LUCY TUCKER
JACQUELINE TURNES
ELOISE TUTTLE
JEANNE TUTTLE
ANN VALENTINE
IRMA TWYMAN
LOUISE VAUGHAN
VIRGINIA VAUGHAN
ELIZABETH VERNON
LULA JONES VIA
FRANCES WADDELL
JEANNETTE WADE
VIRGINIA MAE WADE
HELEN WALL

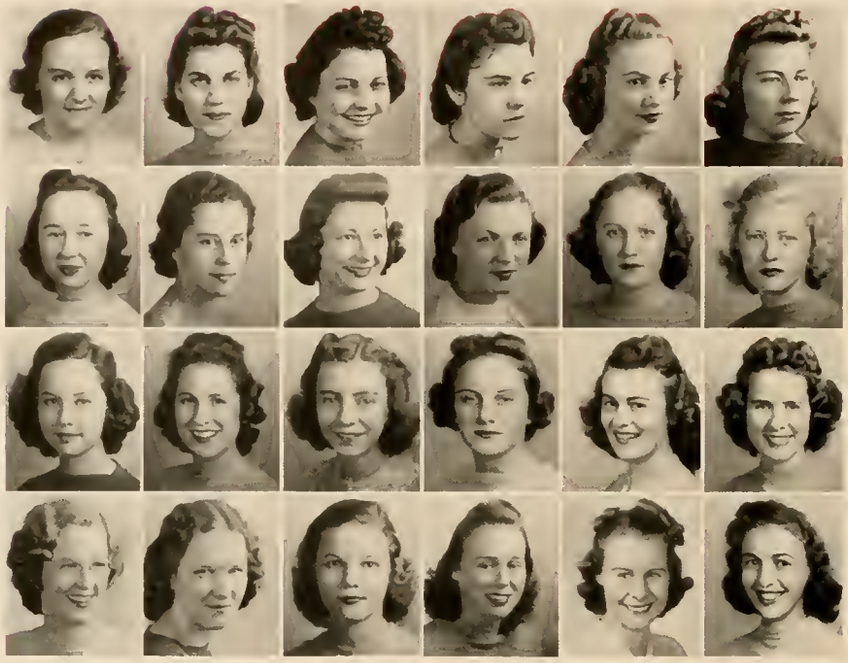

Lucilla Wall
Katherine Wallace
Mary Lee Wallace
Virginia Walters
Frances Washington
Hope Watkins
Marion Watkins
Margaret Yates Whetzel
Edythe Whyte
Peggy Wilker
Evelyn Wilkins
Dorothy Wilkinson
Grace M. Williams
Mary Williams
Mary Wilstrup
Gertrude Wince
Virginia Winfield
Elizabeth Wolfe
Bess Wooding
Birdie Wooding
Margaret Greenwood Woodson
Pauline Yancey
Frances Young
Marjorie Ziff

Hillcrest, the President's Home

Activities

STUDENT GOVERNMENT ASSOCIATION

MARGUERITE BELL

Before we entered college we received a small purple book with gold stamping on the cover and packed with so much information that you knew positively that only a dictionary could be any fuller of such foreign terms as "quadrangle," "honor points" and the like. This was called a handbook, and it was published and sent to each new student so as to acquaint them with the college regulations and give them many miscellaneous hints before they left home to attend college.

To the new girls Student Government began to function immediately upon their arrival on campus. You were greeted by some old girl as soon as you got here, but that didn't make you feel one bit less homesick. In the beginning rush of getting settled you attended Handbook Classes where you learned what was in that book, the

Front row: Marjory Murphy, Bess Butler, Ruth Lynch, Anna Miller
Back row: Betty Sanford, Lee Schaaf, Linda Padgett, Julia Vinyard, Katherine Robertson, Rosa Lee Scott, Katherine Coupar

faculty reception, where you got all mixed up, and the picnic supper—all sponsored by the Student Government Association.

Later on in the fall we dressed in our best to attend the Old Girl-New Girl Wedding, a ceremony officially forming the ties of binding the new students in closer harmony with the old ones, which lasted "till graduation doth us part."

In February the student elections came up again when we felt that we had only installed those who were then in office. In a truly democratic way, which included a nominating convention of which the members were elected from each class, the new nominees were put up. On election day almost every student voted and the victors were the next in office. The Student Council is also elected by popular vote of the different classes of the school. The Social and the Standard committees were the only appointed officers. They were appointed on ability to serve alone.

"Democracy is something deeper than liberty; it is responsibility," is the motto of the Student Government Association, and that was something of the spirit that it endeavored to instill in the minds and lives of the students at Madison.

The responsibility of creating a spirit of cooperation between faculty and students, of helping new girls to become adjusted to an entirely unfamiliar way of living, and of maintaining an atmosphere of steady progress in an environment conducive to intellectual and social development, rested with this organization.

Sitting: Betty Lou McMahan, Eleanor Shorts, Marguerite Bell, Marlin Pense

Standing: Miss Mary Louise Seeger, Mr. R. C. Dingledine, Mrs. A. B. Cook

STANDARDS COMMITTEE

Gladys Dickerson

With Gladys Dickerson as chairman, and working under the direction of the Student Government Association, the Standards Committee was made up of nine members. It was they who helped to formulate and maintain the proper standards of dress, conduct and social activities both on and off campus.

"Standards Day" on February twentieth was climaxed by a fashion show in Wilson Hall, at which Mrs. Pauline Moore of Guggenheimer's, Lynchburg, was the commentator. The students modeled their own clothes to show the good standards of a college girl's wardrobe and Mrs. Moore gave an interesting talk on the high lights of new spring fashions.

The Standards Committee is appointed by the President of the Student Government and the Dean of Women, with the approval of the Student Council. The chairman, with the aid of the Dean of Women and the President of the Student Government appoints the other members. A written report of the committee's activities was sent each quarter to the Student Council, which had the authority to make any changes in the membership whenever it seemed best.

The Standards Committee also assisted the Social Committee in serving at teas, dances, and receptions.

Katherine White, Mildred Glass, Mary Johnson Wright, Gladys Dickerson, Bernardine Buck, Barbara Haverty, Betty Catterton, Minnie Squires, Ruth Moore, Esther Sampson

SOCIAL COMMITTEE

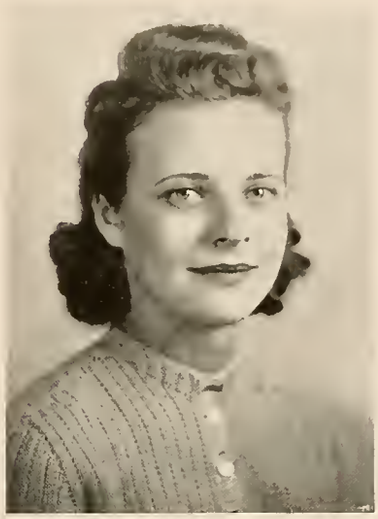

Inez Craig

Thursday afternoon in Alumnae Hall—with music, firelight, and tea and cookies; you dressed up with a hat and gloves. Fall, spring, Home-coming, and final dances—birthday dinners on the formal side—and the Saturday night movies in Wilson Hall, with a balcony full of dates—all of these very nice, and smoothly managed by the Social Committee.

Being responsible for the campus social life of over eleven hundred students was a large order for the year 1939-40; but each of this small, capable group of girls gave a good deal of time, thought, and talent each to her individual job. Weren't Ellen's place-cards attractive at the banquet tables? Didn't they all manage the teacups well, not to pour the scalding contents of one into the guest's lap while handing her another with a smile?

Late permissions the Friday night of a dance week-end, and the Social Committee having a big time decorating the gym. They never knew whether there'd be enough paper or tacks, and once there weren't—or did you notice?

How did you enjoy having to go back to the dorm in the rain for your Lyceum ticket? But once you got to the movie, if a bit homesick, you probably did a little raining on your own hook.

Seated: Martha McGavock, Margaret Hedges, Inez Craig, Ellen Fairlamb, Marine Aleshire, Ellen Miner
Standing: Margaret Young, Margaret Clark, Annette Rogers, Elizabeth M. Martin

Y. W. C. A.

Marie Walker

Beginning with a pre-school retreat at the college camp, Y. W. had a full and exciting year. All the old functions were carried on, and new ones added. None of us can ever forget the blue and white "Who-are-you?" triangles that we all wore at the beginning of the year—the worship services in the green out-of-doors at camp—the Big Sister-Little Sister party—the shuddering organ on Sunday afternoon worship programs in Wilson—the candle-light services, with their flickering quadrangle of lights—cabinet meetings on Wednesday evenings, which we always closed with "Blest Be the Tie That Binds"—our new blessing—the Christmas kid party—the thrill of visiting the little folks at the hospital and at the children's home—the firelit picnics in Mr. Dingledine's backyard—so many, many never-to-be-forgotten things.

As new projects we kept a bulletin board, sponsored discussion groups, gave exchange programs with other colleges, and organized clothing drives. In June we sent to Blue Ridge, North Carolina, our largest delegation to date. And, most of all, we grew closer to the ideals of our organization through working and playing, through thinking and worshiping, together.

Seated on floor: Ruth Lynch, Betsy Ross, Inez Walls, Marilee Henkle, Vern Wilkerson
Seated: Marguerite Hull, Emily Hardie, Margaret Bixler, Marjorie Proffitt, Geraldine Douglass, Marie Walker, Margaret Young, Louise McNair, Mary Hunter Lupton, Dorothy Nover
Standing: Miriam Lambert, Barbara Tillson, Lillian Knight, Mary Davidson

First row: Madeline Godfrey, Eleanor Kash, Marjorie Pitts, Linda Padgett, Doris Radskin, Jeannette Donohue
Second row: Virginia West, Charlotte Beville, Lorraine Fisher, Jean VanLandingham, Jane Pridham, Rosa Lee Agnor, Angie Wade, Dorothea Fleischer
Back row: Janet Disque, Mary Balasca, Helen Rector, Carolyn Ray

ATHLETIC ASSOCIATION

Directing the activities of the Athletic Association were the members of the Athletic Council, which included association officers, sports leaders, and class representatives.

The council opened its season with a series of events for the newcomers at school. These consisted of a sports carnival, an old girl-new girl hockey game, the odd-even hockey games and later, an old girl-new girl basketball game.

After directing inter-class hockey, the council decided to vary its usual procedure in basketball and softball, so competition between the different dormitories was stimulated. Each dorm had a team and whether it rained, snowed, or "sunshone," those desirous of playing were out on the field or court.

Jean VanLandingham

Other intra-mural sports were offered, according to the number who were interested. The Porpoise Club continued with its swimming, while the first real badminton tournament at Madison was inaugurated and completed.

New in sports was the fencing class, organized in the middle of the second quarter. More than fifty girls joined this group and formed a club under the sponsorship of the Athletic Council. At the end of the season all those who had participated in the fencing were given a picnic.

As spring sports—archery, golf, tennis, and softball—came into full swing, the main events of the athletic year were presented. Shortly after the traditional tapping ceremony, May Day was held. Assisting in dances and in the program were the newly organized Mercury Club, for physical education majors and minors and the Modern Dance Club, as well as the physical education classes.

THE BREEZE

As familiar as the family album, as vital as the New York *Times*, as full of news as Walter Winchell, was the Madison version of the metropolitan newspaper—the BREEZE.

Keeping up with the other cosmopolitan weeklies, the BREEZE this year sent its bosses—Taylor and Overton—to the Associated Collegiate Press Convention in Des Moines, Iowa, chalked up a first-class rating in the A. C. P. critical service for collegiate newspapers, conducted an assembly program on the side, and carried out its aim of a scoop a week!

Within its official headquarters—marked on the outside by the warning, "Quiet! Genius at Work," and on the inside by the telephone minus its mouthpiece but displaying on the wall the call-numbers of possible news sources, two clicking typewriters, remembrances of past editors, the morgue of campus celebrities, wire baskets, yellow paper, Petty's drawings, and the motto, "Be glad of life because it gives you the chance to laugh, to love, to live, and to look up at the stars"—the BREEZE gathers momentum for its big blow on Friday night. Here it is that banner headlines are strung, scoops are dug up, the news is stretched to fill four blank pages, and finally—replete with columns, features, cartoons, sports, society, and dog-ears—the BREEZE goes to press again.

Every member of the staff, whether she be a journalist of 1929 or of 1939, a future Dorothy Thompson or a prospective Ma Perkins, feels some part of her left behind forever in the cemented walls of the BREEZE room, where history is made at night.

FRANCES TAYLOR
Editor

BROOKS OVERTON
Business Manager

EDITORIAL STAFF

Sitting: Mary Nelson Ruffin, Betty Whitelegg, Frances Thaxton, Julia Anne Flohr, Patricia Johns, Frances Taylor, Mary Catherine Lyne, Mary J. Wright, Alice Monroe, Kathryn Walker, Boyden Brooks, Alice Griffith

Standing: Alice Ankers, Grace Richardson, Embrey King, Frances Wright, Julia Kilpatrick, Louise Parks, Frances Beaton, Emily Lewis, Marion Watkins, Betty Lou Toone, Ann Valentine, Jane Sites

BUSINESS STAFF

Sitting: Claire Bricker, Brooks Overton, Dorothy Grove

Standing: Katherine Coupar, Eleanor Nolte, Marcella Richardson, Katherine Stone, Ella Mae Cousins, Virginia Page Waring, Jeannette Donohue

TYPING STAFF

Betty Lou Toone, Jane Henderson, Alice Griffith, Peggy Talley, Boyden Brooks, Julia Kilpatrick, Anne Cowling

THE SCHOOLMA'AM

The "big secrets" are all out, with the publication of this book. It was fun to work and to hope that the SCHOOLMA'AM would be well received, that the Seniors would like the white covers which adorn their copies as an exclusive honor and a total surprise to them, and that all the students would enjoy thumbing through the pages and remembering when they did those things and how Madison appeared in nineteen hundred and forty.

Opening the year, we had a chapel program to prepare the student body for the arrival of the photographer and to announce that all the girls would wear sweaters and skirts for their individual portraits, as this familiar attire gives a much more informal air.

A little later in October an excited editor and a no less excited business manager packed their suitcases and boarded a train for Des Moines, Iowa, as delegates to the Associated Collegiate Press Convention. They returned with new ideas for the yearbook, which they were eager to put into use.

The atmosphere of the editor's office was not always serene, for there were deadlines to be met with the engraver, and there were headaches over the publisher's demand for copy to fill blank spaces which seemed to fairly swallow the words.

The light in the annual room burned late many nights—with all due permission slips; otherwise there was at 10:15 a rush to make it back to our respective dormitories. Cooperation and the untiring efforts of all who assisted have made this thirty-first volume of the SCHOOLMA'AM possible.

ANNA GORDON BARRETT
Editor

BETTY THOMAS
Business Manager

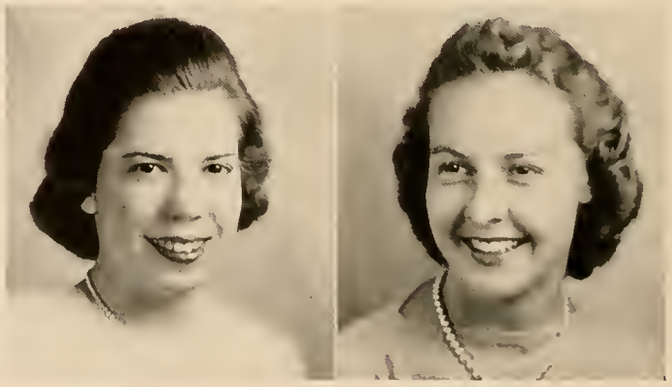

EDITORIAL STAFF

Sitting: Anna Gordon Barrett, Mary Nelson Ruffin, Helen Rector, Martha McGavock, Emily Lewis
Standing: Betty Lou Toone, Gladys Walker, Geraldine Lillard

BUSINESS STAFF

Sitting: Mildred Glass, Betty Thomas, Jane Pridham, Betty Whitelegg, Virginia Page Waring

Standing: Helen Jahnke, Faye Mitchell

ART STAFF

Genivee Baker, Helen Hounchell, Marguerite Hull, Rose Montagne, Marie Sesze, Gladys Walker, art editor; Marguerite Pulver, Louise Owens, Patricia Johns

Organizations and Clubs

ALPHA LITERARY SOCIETY

Nancy Bailey

Alpha exists as the only literary society on campus, an independent, significant organization. Bound together by ties of common interests in poetry, music, creative writing, drama, and hobbies, Alpha adopted group-study programs, which proved very satisfactory.

Each group, numbering not more than fifteen girls, set out to study the branch of literature in which its members were interested. They read and presented plays, reviewed worth-while books, encouraged creative writing, fostered an understanding of the best of past and contemporary poetry, and studied and learned the best ways in which to spend one's leisure time. At the end of each month all groups participated in a joint meeting, when the rest of the society had an opportunity to see and learn what developments along other lines of literary study were made.

Under the leadership of Nancy Bailey, president, Alpha made much progress this year. A complete re-organization was effected, with a new constitution which added some requirements for admission into the society and for the retention of membership in it. Alpha has not, however, lost her democratic spirit. This was merely a move forward toward a stronger and better future.

Alpha carried on many activities. In one of the joint meetings a musical contest was held on recognizing familiar tunes, singers, and musicians. Prizes were given. A Professor Quiz contest was held at another meeting, testing the members on literary questions of the day. The Alpha members did not confine their activities to the club only. They were in charge of a Sunday Y. W. program last fall. They also entertained at a tea given for the members of Lee, Lanier, and Page societies, and their sponsors.

The Alpha members had their fun, too. Last fall they rolled up their blankets and left campus cares behind to spend a week-end at the college camp. Besides that, they had two very enjoyable socials. Twice this year the Alpha goats came out, wearing white dresses, big green bows of ribbon, and the Alpha seal.

Jane Draper as vice-president, Mary Dryden Hodges as secretary, and Alice Griffith as treasurer, worked faithfully in their positions, and proved themselves real leaders. It is, however, to Nancy Bailey and her untiring efforts during the past year that the society owes its present strong organization and position on campus.

Alpha members were not alone in their literary ventures and re-organization work, for they had the able assistance of their faculty sponsors, Mrs. Ruebush and Mr. Slaughter.

Alpha has had her "pioneer bumps," but the years have brought success, and she looks forward to a future full of new accomplishments.

Diana Berkeley Rebecca Brandon Annie Mae Butler Bess Butler Marian Butler Ethel Cauley Sue Conduff

Rachel Cundiff Tracy King Custis Grace Darden Margaret Dawson Jane Draper Winifred Everett Virginia Ruth Ferguson

Mary Moore Fontaine Betty Fravel Kathleen Gardner Barbara Gay Mildred Goffigan Alice Griffith Helen Avis Grimm

Katherine Hastings Evelyn Heflin Mary Dryden Hodges Geraldine Jeter Julia Kilpatrick Martha Lee Dorothy Ann Lemley

Katie Letterman Mary Lue McCahill Addie McLaughlin Mary Norman Nixie Owen Henrietta Potts Margaret Pultz

Frances Quisenberry Kathleen Rhea Juanita Rhodes Grace Richardson Corinne Riley Mary Nelson Ruffin Margaret Schuler

Grace Sharpe Margaret Shelton Vivian St. Clair Mary Theresa Thaxton Alice Lewis Tucker Louise Vaughan Jennette Wade Rachel Young

HIKING CLUB A notice on the bulletin board: "Hiking Club meet at Sheldon Arch, 4:30"—and you knew that a group of girls would don their saddle shoes, or the most comfortable ones they had, and hurry so as not to get left. The walking had the purpose of showing the girls such nearby places as Dayton, Massanetta Springs, the "Frog Pond," Pleasant Hill, the town reservoir, and Massanutten Peak—and the effects were also shown on the scales after these hikes.

In the fall on its annual climb up Massanutten Peak the Hiking Club invited any others in the student body who wanted to go along to do so. It took two Saturdays to accommodate all who wished to go, and they were ably led by Dr. Duke. How impatient everybody was in the eight o'clock classes those mornings when you heard the train tooting on the siding, and you had to make a last dash home for the laundry bag in which you had your day's rations! It was a long hike up, but the view was beautiful, so beautiful that you didn't mind those sore muscles at all.

Angie Wade, president; Lorena Dobyns, Mary Williams, Jean Copper, Wilma LaRue

RURAL LIFE CLUB

When you saw a girl absorbed in some phase of handiwork it was more than likely that she was a member of the Rural Life Club, for it was they who undertook the study of this type of work this year.

This club was formed on Madison campus to promote better understanding among those students who come from rural communities and those who are planning to teach in rural communities. Its members were taken mostly from former 4H Club members and it was organized in such a way as to carry on the work that this club had started in the high school.

One out of town speaker contributed a great deal to a meeting in the spring. He was Dr. Ellis Kirkpatrick, the field secretary of the American Youth Commission of the American Country Life Association, who spoke to them on the work which clubs of this type were doing all over the United States.

This club is a member of the National Rural Life Association.

Sitting: Frances Stickley, Vivian Johnson, Anna Miller, president; Odelle Lewter, Virginia Miles, Audrey Guthrie, Sue Snelling, Mary Nelson Ruffin, Anne Ragsdale, Jane Saunders

Standing: Winifred Everett, Phyllis Beville, Frances Orndorff, Mary Gregory, Lucilla Wall, Virginia Giles, Nixie Owen, Mary Peebles, Dorothy Haley, Jean Copper

Sara Thomason

STRATFORD DRAMATIC CLUB

Lights were dimmed, and the curtain slowly parted on another Stratford Dramatic Club presentation. In the house the audience ceased its murmuring and settled quietly as the play opened. Back-stage there was a different story as the time at last arrived for entrances. Last-minute make-up was applied, and a highly excited group gathered in the wings, the ones new at the game muttering lines, while the veterans sat calmly by and awaited their cues. Electrician Jeannette Furman stood at the switch and waited for the signal for the dimming of lights and the raising of an important spot on the scene of action. The stage crew, headed by Ann Batson, took charge of odd jobs and of sound-effects. They said that beans rolled about in a pasteboard box make wonderful rain, and that a sheet of tin is as realistic as thunder itself!

This year has added several successes to Stratford's credit. The mystery production, "Ladies in Waiting," brought quite a store of new material into the limelight. With screams in the dark and a woman detective solving the crime, it held the audience in suspense until the closing curtain.

Perhaps the presentation of Thornton Wilder's "Our Town" should be accredited as the greatest of the year, for it brought something new and entirely different to our stage. Presented by a cast composed of students, faculty members, and friends in town, this ranked

ACTIVE MEMBERS

Seated on floor: Shirley Harrison, Carrie Ann Stewart, Mary Dryden Hodges

Seated: Elaine Harrison, Katherine Coupar, Sara Thomason, Margaret Baylor, Evelyn Heflin

Standing: Polly Maniates, Ann Batson, Dr. Argus Tresidder, Alice Tucker, Nancy Bailey

exceedingly high because of its careful direction, clever pantomime, and talented acting. Dr. Argus Tresidder ably portrayed the part of stage manager; Dr. Leland Schubert as editor of the small town newspaper added whimsical humor to the play; Rita Holland, newcomer to Madison, gave a stellar performance not soon to be forgotten, while Sara Thomason, president of Stratford, added equal distinction. To each and every member of the cast of "Our Town," to all those who helped back stage to make for its success, goes credit for bringing forth the outstanding play of the year.

The Dramatic Club also presented the annual commencement play, "Wish Horses," at the close of the spring quarter.

Membership to Stratford was granted to those who actively assisted in acting, staging, lighting, or make-up. Certain requirements were set up as to the number of plays assisted in and the amount of work achieved. In addition to those requirements, the club voted on the candidates before membership was granted. Talent in the acting field and general interest in dramatic work were of prime importance in the selection of its members.

ASSOCIATE MEMBERS

Seated on floor: Alice Clark, Jean Ann Millen, Jennette Wade, Helen DeFrees, Kathleen Rhea, Ruth Jobe, Evelyn Strickler, Frances Hurst

Seated: Marion Watkins, Marie Sesze, Helen Avis Grimm, Jeannette Furman, Eleanor Pincus, Margaret Sheads, Helen Bowers, Corinne Riley, Alice Monroe

Standing: Margaret Brunschwyler, Rita Holland, Anne Randolph, Nell Long, Alice Kent, Jean Andrews, Betty Jean Shank, Barbara Stone, Inez Harris, Phyllis Jones, Kathleen Gardner, Emily Bare, Mary Jones, Lois Johnson, Julia Anne Flohr

FRANCES SALE CLUB

The Frances Sale Club is among the most active of our campus organizations. The work done by its members has become a necessary and beneficial part of campus life.

Named in honor of the first teacher of home economics at Harrisonburg, it is composed of students of home economics; and the club activities are in this field.

This year the club established a Frances Sale Loan Fund, preferably for a needy student in their field. This fund will be a permanent benefit at the college, available each year.

Remember last fall when freshmen's fancies fondly turned to—Alumnae Hall, and just as inevitably to cozy Thursday afternoon teas? One of these teas was given by the Frances Sale group. Pleasant and chatty.

But speaking of teas in general, if you never went behind the scenes at one of those functions, you may not have known that it was the Frances Sale Club members who worked in the kitchen, making the tea, fixing the plates. This same service was rendered at the evening receptions.

When guests of the home economics department were on campus for demonstrations or for a fashion show, the Frances Sale members assisted in the entertainment by preparing and serving refreshments.

This spring the girls did a splendid piece of work by helping the local chapter of the American Red Cross in the making of clothes for the Finns.

Thus the fall, winter, and spring of another year at Madison have passed. To be able to look back at a year full of accomplishments and service is a satisfaction familiar to all members of this Frances Sale Club.

The members this year were ably led in their activities by Georgia Bywaters, president. She was assisted by Dorothy Moore, vice-president, who presided over the meetings when the president was absent. The club entrusted into the keeping of Judith McCue all the money when they elected her as their

treasurer. Frances Warren was the secretary and Frances Cole the reporter, while Virginia Shreckhise as chairman of the program committee always had entertainment ready for the girls, and Edith Mae Fultz served as the provider for the social occasions, being chairman of the social committee.

Sitting on ground: Juanita DeMott, Louise Mason, Nell James, Hilda Kent, Kathleen Rhea, Jamie Davidson, Katie Letterman, Marjorie McKnight, Margaret Montgomery, Nancy Evans

First row, standing: Eunice Long, Marion Lee, Eunice Gunn, Frances Cole, Virginia Shreckhise, Georgia Bywaters, Diana Berkeley, Mary Jones, Geraldine Jeter, Betty Brannon, Olivia Carter, Nixie Owen, Edith France, Anna Miller, Dorothy Moore

Sitting on wall: Sue Cowling, Mary Dryden Hodges, Marguerite Muse, Celeste Poole, Virginia White, Lucy Dix, Nancy Young, Virginia Atkinson, Marjorie Mann, Jane Draper

Back row: Frances Coffman, Frances Orndorff, Frances Stickley, Lucinda Beverage, Elizabeth Custis, Jane Short, Inez Harris, Frances Latture, Martha Jenkins, Margaret Hawley, Rachel Cundiff, Bessie Johnson, Lois Williams, Rose Marie Engleman, Hazel Chilton, Rita Conrad

Standing up high: Christine Minnix, Louise Brown, Charlotte Heslep, Bernardine Buck, Mary White

FRESHMAN CHORUS

The Freshman Chorus, an organization for any first-year students interested in music, met every week for a half hour's singing. The group is under the direction of Miss Edna T. Schaeffer and of music-majors appointed by her. Directors for this year include Louise Reynolds and Katherine Butler. Evelyn Kuhnert is the accompanist.

The chorus made its first public appearance at the Christmas vesper service, when it sang several carols. The group gave programs at assembly and at Y. W. C. A. and appeared with the Modern Dance Club during the spring quarter.

Together with the other music organizations on campus the Freshman Chorus took part in a concert presented during commencement week.

Kneeling: Dorothy Knox, Edith Johnson, Lois Pritchard, Frances Orange

First row: Nellie Park, Geraldine Cousins, Frances Agnor, Anne Valentine, Esther Dick, Virginia Vaughan, president; Peggy Harrell, Evelyn Kuhnert, Grace Richardson, Mary Nelson Ruffin, Katherine Butler, Louise Vaughan, Ruth McClintic, Virginia Clare Winfield, Sally Holmes, Nancy Rhodes, Doris Potterfield, Anne Lally

Seated on steps: Frances Washington, Mary Florence Bowers, Barbara Roush

Third row: Margaret Hoffman, Anna Bell Stidley, Embrey King, Dorothy LeGrand, Mildred Perry, Juanita Shaver, Lula Jones Via, Elizabeth McDaniel, Lucy Tucker

Fourth row: Dorothy Clift, Mary McKay, Helen Crymes, Bess Wooding, Virginia Pedisich, Birdie Wooding, Jean Parker, Dorothy Holland, Helen DeFrees, Mildred Kosarovich, Carolyn Driver, Sue Conduff, Sarah Lou Brett, Varina Rhodes

CHORAL CLUB

Did you notice how nice the Choral Club looked in their new vestments the last time they sang? It was really a struggle to get them, but under the guidance of Rosa Lee Scott, president, and Ruth McClain, vice-president, it was accomplished. Kathryn Frye, treasurer, came in for plenty of penny-counting on that, too.

Kathleen Rountree, secretary, had a lot of activity and attainment to write into the minutes. The Choral Club journeyed to Bridgewater to attend a musical recital, they gave programs at various churches in Harrisonburg, sang at Anne Kidd's senior piano recital, ushered at the Glee Club's Easter Cantata, and gave a chapel program of their own.

The lovely concert given in June by the music department had in the massed chorus the forty blended voices of the Choral Club's members.

Seated on floor: Dorothy Allen, Clarene Andes, Dorothy Moore, Elaine Bailey, Anne Hardesty, Marjorie Mann, Evelyn Kuhnert, Ruth Snead, Mary Louise Via, Virginia Carrico

Seated: Dorothy Skeen, Garnette Riddle, Rosa Lee Scott, *president;* Kathryn Frye, Margaret Warwick, Kathleen Rountree, Marie Sesze

Standing: Mary Wilson, Anne Akers, Helen Gallaher, Dorothy Thomas, Marion Butler, Helen Avis Grimm, Helen Hildebrand, Annie Mae Butler, Jean Patrick, Danna Richardson, Evelyn Ford, Inez Bolton, Margaret Mayhugh, Ruth Owens, Virginia Acker

Barbara Ford

Julia Kilpatrick

Margaret S. Shelton

Marie T. Smith

Herbert Huffman

Marie Louise Boyd

Louise Ingles Hyde

Frances Wright

Evelyn Reade

Kitty Molly

Pat Joline

Julia Ann Flohr

Marie Walker

Verna Ella Wilkerson

Marjorie Otto

Mike Layne

Edna Frederickson

Mary Johnson Knight

Gene Bodine

Margaret V. Hoffman

Nancy Byrd Ruebush

C. T. Logan

Betty Lou Toone

Leland Schubert

CURIE SCIENCE CLUB

The members of Curie Science Club were a versatile group. Their skills ran along various paths but always in science. Some preferred peering through a microscope at some specimen of the amoeba family in biology lab to making something artificially in chemistry lab. Others preferred to mix batters and doughs in the experimental cookery lab to developing pictures in the dark room. But whatever their main interest was it always came back to that fundamental of science which joined them together.

Membership in the organization was limited to science majors, who upon initiation automatically became members of the Virginia Academy of Science. Each candidate for membership was required to submit to the club some worthy paper or other contribution based on an individual research problem and at the meetings, which were held twice a month, these future scientists exchanged ideas on scientific problems of our world today.

Seated: Jamie Davidson, Helen Bell, Hilda Kent, Minnie Squires, Judith McCue, president; Olivia Carter, Margaret Montgomery, Marguerite Muse, Sue Cowne, Mildred Neal

Standing: Edith Quinlan, Mary Babb, Perry Darner, Catherine Warren, Bernice Beckner, Jean Collier, Christine Minnix, Elizabeth Custis

GRANDDAUGHTERS CLUB

The Granddaughters Club was organized in the fall of nineteen hundred and thirty-nine of the daughters of any former students of the college. As their mothers were the daughters of the college they called themselves the granddaughters.

The club was formed to bring the students of years gone by into a closer fellowship through their own daughters and to strengthen the ties which bind them to their Alma Mater. Thus the traditions and memories are passed on from mother to daughter.

In the fall, the club presented to the Madison Memorial Library a penknife that boasted twenty blades when owned by President James Madison.

At Homecoming mothers of the members, together with the faculty, were entertained at an informal tea.

Miss Elizabeth Cleveland, Mrs. J. C. Johnston, and Dr. J. W. Wayland, who were on the original teaching staff, act as sponsors of this club.

First row, seated: Bess Butler, Mary Norman, president; Frances Coffman, Dorothy Rinker, Evelyn Garner, Rose Marie Engleman, Frances Epperson, Mary Moore Fontaine, Gershon Stover, Julia Anne Flohr

Second row, seated: Gwen Ridley, Ray Francis, Alice Ankers, Nancy Peters, Ruth Ritchie, Margaret Shelton, Ruth Owens, Unity Monger, Virginia Clare Winfield, Jane Dingledine, Anne Griffith, Geraldine Jeter, Elizabeth Neale

Third row: Elsie Thomas, Dorothy Thomas, Jane Hand, Doretta Daffan, Mary White, Frances Washington, Anne Jefferies, Julia Parrott, Catherine Funkhouser

ART CLUB

Did you ever see a goat wearing something that resembled a tam, smothered in a smock giving evidence of wear and tear, and carrying a palette? If so, that goat's probably a full-fledged member of the Art Club by now.

How? First of all, her artistic ability was recognized, and she was invited to try out. She tried out. If she was successful, the next step was her initiation. In addition to artistic ability one must, therefore, have shown some amount of endurance and stamina.

The artistic type—you never know how you'll find her room—probably had paint smudges on her hands, face, clothes, and other belongings, not to mention a mess of paper, cardboard, paint, brushes, rulers, stubby pencils, and other artistic paraphernalia lying around. She may have been sprawled on the floor trying to sketch a rhythmic curve on an immense sheet of paper, she may have been standing off and squinting through her eyelashes to get the effect of her latest creation, or she may have been chewing the end of an already well-masticated pencil, trying to get "an idea."

All this work and effort is usually of some service to the school, since it results in posters, class-day decorations, place cards, dance scenery, etc.

In the spring the members, their sponsors, Miss Aiken and Miss Palmer, and the honorary member, Dr. Pickett, had dinner in town; and then it was their time to admire the artistically arranged efforts of others.

On steps: Patricia Johns, Marguerite Pulver, Billie Liggett, Marilee Henkle, Lee Schaaf, Katherine Moltz, president; Mary Lee Utley, Marguerite Hull, Rose Montagne

Sitting: Margaret Montgomery, Gladys Walker, Marie Sesze, Genivee Baker, Marcella Richardson

Standing: Louise Owens, Jean Carpenter, Barbara Gay, Betty Lou McMahan, Carmin Nin

GERMAN CLUB

Margaret Weller

To the strains of "Tales of the Vienna Woods" played in the sophisticated rhythms of Dean Hudson and his Florida Clubmen, Peggy came through the vine-covered arch with her brother, Taylor Weller, to lead the white-clad members and their escorts in the opening figure for the midwinter German formal. The members all carried small nosegays of talisman roses, the club flower, those of the leaders being larger. To carry out the waltz theme further, the gym was decorated to resemble a Viennese garden. It was delightful with lanterns, a green-and-white false ceiling, and window-drops on which were violinists. The music was wonderful, and the hours slipped by quickly while we looked about for partners with whom we had exchange-dances on our cards.

The tea dance was a big success, even if we didn't get the decorations in the gymnasium finished until almost time for it to begin—aside from the fact that we had the help of some dates who offered their assistance at tacking things up on the high places.

The members enjoyed the dinner at the Kavanaugh Hotel in the spring, when they entertained their sponsors, Dr. and Mrs. M. A. Pittman and Mr. and Mrs. R. E. Slaughter.

On Wednesday evenings the German members assisted the social committee with dancing in the gym, and everyone polished up on the latest dance steps until they had them down to perfection.

The club's activities this year were ably directed by Peggy Weller, president; Mildred Glass, vice-president; Barbara Haverty, secretary; Kitty White, treasurer; Winifred Rew, business manager; Clara Vawter, sergeant-at-arms, and Barbara Ford, reporter.

Frances Alexander, Gertrude Ames, Frances Barnard, Anna Gordon Barrett, Mary Agnes Bell, Charlotte Beville, Claire Bricker

Judith Brothers, Mary Burger, Lillian Burnley, Katharine Butler, Phyllis Callahan, Margaret Clarke, Dorothy Councill

Katherine Coupar, Ella Mae Cousins, Gladys Dickerson, Dorothea Fleischer, Barbara Ford, June Fravel, Catherine Funkhouser

Mildred Glass, Almeda Greyard, Dorothy Grove, Eleanor Hart, Barbara Haverty, Betty Jane Hivick, Helen Jahnke

Ruth Jobe, Marion Lawrence, Josephine Lemon, Katherine Lester, Elizabeth Meeks, Faye Mitchell, Dorothy Nover

Brooks Overton, Elizabeth Phalen, Marjorie Pitts, Evelyn Powell, Jane Pridham, Winifred Rew, Marcella Richardson

Mary Charles Robertson, Annette Rogers, Eleanor Shorts, Jane Sites, Betty Thomas, Sara Thomason, Elinor Turner

Clara Vawter, Fannie Hope Warden, Virginia Page Waring, Anna Mary Wilkins, Lillian Wise, Margaret Young

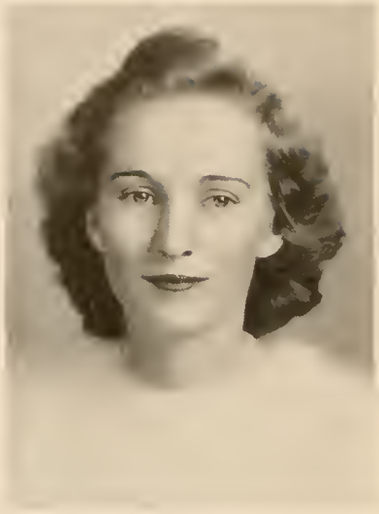

Nellie Dunston

COTILLION CLUB

Wasn't that Midwinter dance set a wow? The crowd set a new high and every one was *In the Mood* to the rhythms of Earl Mellon.

Red and white valentines on the windows—an old-fashioned girl and some of the old-fashioned "I love you" sentiment, with a red rose thrown in for good measure. They had stayed up in the gym till three o'clock the night before, putting up that false ceiling with the big cluster of red and white balloons. And the heart—didn't Nellie look adorable breaking through it to open the figure? The red and white wrist corsages worn by club members gave this figure a new air of elegance—as did the fact that V. M. I. cadets had been granted the privilege of attending college dances if back at the post by two a. m.

Cotillion members enjoyed the club breakfast last fall and the dinner in the spring at the Kavanaugh. They had a chance to deck out in their then-new frills and to compare results. They also sponsored the Saturday night gym dance, where we brushed up on the Frisco, and cast envious eyes in the direction of that "Libby" pair. Cotillion, with German, sponsored the final dance, too, you know.

All that was so much silver lining for a certain cloud whose maiden name is "goating." Brother Rat, you don't know nothing! Come over and count all the steps on our campus sometime, then give one of our room-and-bath combinations a complete overhauling; and polish it off with—ugh, whatever that was we ate.

Myra Aaron
Eleanor Brock
Virginia Councill
Nancy Dixon
Gwendolyn Huffman
Martha McGavock
Margaret Moore
Anna Jane Pence
Barbara Stone

Frances Agnor
Miriam Cason
Anne Cowling
Frances Drewrey
Evelyn Jefferson
June Mackey
Ruth Moore
Marlin Pence
Katherine Stone

Marine Aleshire
Marjorie Chapman
Inez Craig
Antoinette Eastham
Roberta Jefferson
Elizabeth Martin
Katherine Moss
Shirley Rawles
Gwendolyn Trueheart

Charlotte Albright
Amelia Clark
Kathryn Curling
Lorraine Fisher
Eleanor Kash
Elinor Mason
Willie Moss
Evangeline Reese
Pauline Uhlin

Mildred Alley
Edwina Coggins
Elizabeth Davies
Cecile Harville
Mary Catherine Lyne
Lois Mason
Marjory Murphy
Betsy Ross
Ann Valentine

Jean Bell
Marjorie Cole
Kathleen Dawson
Margaret Hedges
Naomi McAllen
Ellen Miner
Elizabeth Neale
Betty Sanford
Jean VanLandingham

Marguerite Bell
Virginia Colonna
Jane Dingledine
Jane Henderson
Phyllis McLain
Kathryn Moltz
Elizabeth Ogburn
Suzanne Smith
Julia Vinyard

Virginia West
Dorothy Wilkinson
Elizabeth Wilson
Mary Winston

LANIER LITERARY SOCIETY

Another Friday night means another Lanier night, when sixty Madison belles religiously climb the winding stairway to the fourth floor of Wilson. With both eyes glued on the *Breeze*, everyone diligently strives to read the news of the week before the meeting is called to order. Only once, or occasionally twice, would our president, Judy Vinyard, have to request our undivided attention.

Lanier's traditional tea, given for all in-coming students, opened our social calendar. Towards the latter part of the year we entertained all our new members at a theatre party.

Inevitably when these words, "new members," are mentioned, a vivid picture of "goating days" is immediately visualized. A huge violet made from crepe paper, perched high on a head and tied with purple and white ribbons, is nothing other than a Lanier pledge. Besides this she has around her neck a flute; in her right hand she carries a satchel with a Lanier banner on the side; an egg plant occupies her left hand. The flute and satchel are required, since Sidney Lanier, for whom the society was named, carried these during his travels. As for the egg plant, it adds to our colors. Each old member wears a violet made by the pledges. Two days of spring dancing and of reciting the life and poems of Sidney Lanier is climaxed with a rather impressive initiation ceremony.

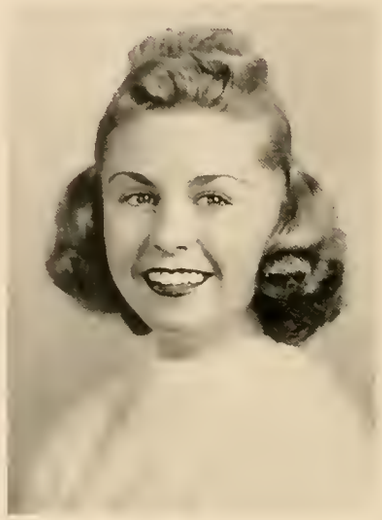

Julia Day Vinyard

On down the calendar we find Lanier is scheduled to present a chapel program. Such an announcement automatically reveals everyone's sense of modesty. Apparently the group is one hundred per cent diffident; but when Friday rolls around, we see Virginia Ann Switzer putting her heart and soul into her singing, and Suzanne Smith, just one big smile, tap dancing with perfect rhythm. Thanks to these and to the cooperation of everyone for the success of this program.

Lanier, to show its spirit of altruism, purchased a bust of James Madison mounted on a bronze medal and presented it to the library.

Faint rumors were whispered of changing this organization into a purely social club; but such thoughts may be readily dismissed from your mind. Since 1909 it has been Lanier Literary Society, and for years to come it will remain the same.

Libby Martin, our newly-elected president, already making plans for our next year's activities, will indubitably have a boomerang of success from this year.

Gertrude Ames, Jean Andrews, Anna Gordon Barrett, Frances Beaton, Eleanor Brock, Mary Burger, Phyllis Callahan

Miriam Cason, Marjorie Chapman, Marjorie Cole, Dorothy Councill, Virginia Councill, Anne Cowling, Elizabeth Davies

Kathleen Dawson, Elizabeth Lee Deter, Frances Drewrey, Elizabeth File, Janet Fletcher, Nora Fowlkes, Ann Gough

Cecile Harville, Barbara Haverty, Jane Henderson, Betty Jane Hivick, Ethel Holloman, Emily Irby, Anne Kellam

Fannie Byrd Kidd, Janet Largent, Susanne Leinster, Elinor Mason, Lois Mason, Elizabeth Martin, Elizabeth Meeks

Eleanor Menin, Ellen Miner, Ruth Moore, Phyllis Partridge, Mildred Pierce, Barbara Pitt, Louise Pritchard

Evangeline Reese, Annette Rogers, Suzanne Smith, Jeanne Tuttle, Pauline Uhlin, Mary Lee Utley, Frances Warren

Margaret Weller, Marion Wilkinson, Mary Winston, Lillian Wise

LEE LITERARY SOCIETY

"It's always fair weather when good fellows get together," and that goes double when the good fellows are members of Lee.

Meeting each Friday night, they hold organized bull-sessions concerning every subject toward which a young girl's fancy might turn. At intervals these discussions are punctuated by variety programs, including talks by accommodating faculty members and quiz-contests with lollypops for the winners!

Nancy Dixon

Lee united with Page and Lanier this year in welcoming the largest number of new girls in the history of the college. Hilarious dramatizations of Munro Leaf's sketches furnished the entertainments; and cider and doughnuts the refreshments.

Then came the annual chapel program held each year on the birthday of Robert E. Lee, for whom the society is named. At this program Lee turned actor, director, and producer of a technicolor travelogue of the campus, followed by an old-fashioned blood-and-thunder melodrama where the villain was foiled again ("coises") and the hero and Little Nell were happily wed. The casts of both productions were studded with stars from the Lee studios, and a commentator explained their somewhat peculiar performance.

Of course the customary herd of goats appeared each quarter, wearing the traditional white-and-gold and saluting old members with a replica of the Lee sword. The sister goats led a direful existence and, in spite of the club's motto that each member is "wearing the white flower of a blameless life," these poor creatures were blamed for everything.

And then Lee took its turn at Camp, and this turn came at a most opportune time—just after the installation of new equipment and the launching of two new boats. Lots of fun, food, and ghost stories were enjoyed by all.

From sweater and slacks to Sunday-best is a big jump, but the Lee members took it in their stride. In conjunction with Page, Lanier, Cotillion, and German, they sponsored a tea where members of those societies comprised kitchen crew, floating hostesses, receiving line, and guests of honor.

Frances Agnor, Charlotte Albright, Mildred Alley, Eleanor Armentrout, Jean Bell, Marguerite Bell, Mary Agnes Bell
Claire Bricker, Martha Burroughs, Carolyn Childress, Amelia Clark, Margaret Clark, Edwina Coggins, Virginia Colonna
Katherine Coupar, Ella Mae Cousins, Inez Craig, Mary Jane Dingledine, Lizzie Dozier, Nellie Dunston, Antoinette Eastham
Dorothea Fleischer, Julia Anne Flohr, Barbara Ford, June Fravel, Catherine Funkhouser, Alice Griffith, Dorothy Grove
Hannah Heath, Margaret Hedges, Evelyn Jefferson, Roberta Jefferson, Ruth Jobe, Emily Lewis, Eloise Lumsden
Ruth Lynch, Mary Catherine Lyne, Naomi McAllen, Phyllis McLain, Betty Lou McMahan, June Mackey, Faye Mitchell
Willie Moss, Marjory Murphy, Brooks Overton, Anna Jane Pence, Marlin Pence, Elizabeth Phalen, Dorothy Pitts
Marjorie Pitts, Anne Powell, Jane Pridham, Shirley Rawles, Marcella Richardson, Betsy Ross, Barbara Stone
Katherine Stone, Mary Sue Stull, Mary Louise Sydnor, Frances Taylor, Jacqueline Turnes, Ann Valentine, Jean VanLandingham
Clara Vawter, Virginia West, Elizabeth Wilson, Frances Wright

PAGE LITERARY SOCIETY

Three times a year there appear on the campus numerous little specimens, probably of the homo-sapiens variety, who flaunt red capes, red hats, and neon-ish signs. They are Page goats, who spend two days running helter-skelter to obey the commands of established and well-seasoned members of that society.

When this body was organized years ago at the college, it honored itself by taking the name of the writer, Thomas Nelson Page, that voice of Old Virginia. His birth-date, the twenty-third of April, is suitably observed every spring. This day has several other literary associations as well, since it is also the anniversary of the advent of Shakespeare and of Edwin Markham.

Gwendolyn Trueheart

Each Friday evening at half-past six, the Page members assemble for a friendly gathering. After the business of the meeting is disposed of, several of the members present a program. In the springtime the Pages sometimes go on a picnic back of the hill.

Every year this group gives some form of welcome to the new girls. Last fall Page joined with the Lee and Lanier in giving to these a tea.

Miss Hoffman and Miss Wilson are the honorary members of this society, and frequently attend its sessions.

Gwen Trueheart, who served as president during the first two quarters, yielded the gavel in the spring to Linda Padgett. Frances Alexander and Marion Lawrence as vice-president and treasurer gave place respectively to Maxine Calfee and Polly Maniates. The secretaryship passed from Ann Ireland to Ann Batson, in regular succession from Ann the First to Ann the Second. Catherine Ketron was reporter and Linda Padgett chairman of the program committee through the fall and winter, to be followed in these offices by Betty Sanford and Virginia Winfield. Dot Wilkinson bore the heavy responsibilities of sergeant-at-arms.

MARINE ALESHIRE
FRANCES ALEXANDER
CHARLOTTE BEVILLE
JUDITH BROTHERS
MAXINE CALFEE
JANE DINGLEDINE
SARAH CONANT
LORRAINE FISHER
KATHRYN CURLING
NETTIE LEE GARNETT
MILDRED GLASS
GWENDOLYN HUFFMAN
CATHERINE KETRON
PHYLLIS JONES
WILMA LARUE
ELEANOR KASH
MARION LAWRENCE
NANCY LEE
KATHARINE MOLTZ
TOMMY MOORE
ANNE MOORE
DOROTHY NOVER
MARGARET MOORE
EVELYN POWELL
MARJORIE PROFFITT
BETTY SANFORD
MARY MCKAY SHUFORD
LEE SCHAAF
JANE SITES
ELEANOR SHORTS
HELEN SMITH
BETTY THOMAS
ELINOR TURNER
VIRGINIA PAGE WARING
VIRGINIA VAUGHAN
DOROTHY WILKINSON
FANNIE HOPE WARDEN
VIRGINIA CLARE WINFIELD
MARY JOHNSON WRIGHT
MARGARET YOUNG

ALPHA RHO DELTA

Alpha Rho Delta was organized at Madison College in 1931. Its members are those students who have shown definite interest in Greek and Latin classics and have met certain scholastic requirements. The aim of the club is to help develop this interest and create a similar interest among the entire student body.

Alpha Rho Delta had two meetings each month, one of which was strictly for business purposes. The members attempted to develop among students a greater appreciation for the contributions of the ancient Greeks and Romans to our modern civilization. As a project last year, they attempted a reproduction, on a small scale, of a typical Roman house, which, when completed, was painted and furnished in a style comparable to that used by the ancient Romans. This was a material demonstration of the interest of the members of Alpha Rho Delta in classical art and architecture.

Dr. Sawhill, a faculty member and sponsor, showed the club the many colored slides in his collection, as well as Greek and Roman coins and other relics, which he has made available for his students in classical studies and for the members of Alpha Rho Delta.

Seated: Doris Buhrman, Elaine Harrison, Shirley Harrison, Marie Smith, president; Mary Davidson, Margaret Dawson, Margaret Mayhugh, Annie Mae Butler, Virginia Carrico

Standing: Vern Wilkerson, Dorothy Rinker, Alice Clarke, Ellen Bristow, Sara Thomason, Juanita Rhodes, Nell Long, Ann Page

CLARA BARTON CLUB

Although comparatively new on the campus, the Clara Barton Club has already become well established with a rapidly increasing membership.

A few years ago, students interested in the various fields of medicine organized a club under the sponsorship of Dr. Weems and Miss Waples. They named it for Clara Barton, founder of the American Red Cross, who did so much work in this field.

Since then the group has met twice a month. These meetings offered to students in the pre-nursing courses the opportunity to learn more about the profession which they are planning to enter. Frequently people outstanding in

Seated on floor: Florence Stanford, Patsy Barlow, India Ogburn, Helen Wall, Anne Murray, Hope Watkins, Betty Gohl, Jean Copper

Seated: Geraldine Spitzer, Martha Simmons, Esther Dick, Betty Lester, Katie Adams, *president*, Mildred Covington, Margaret Crowder, Beth Harding, Dorothy Hull

Standing: Lorraine Jones, Virginia Stonerock, Gladys Neff, Frances Ellis, Frances Shewey, Ellen Keesee, Jean Smith, Virginia Givens, Ruby Wright, Bess Wooding, Pauline Larrick, Mildred Sherman

medicine addressed the club and conducted these bi-monthly discussions. At other times forums were held on topics pertaining to their own interests and problems.

The members of the club made it a practice to visit hospitals, where they studied these institutions and observed the nurses in the performances of their duties. The activities of the club were directed by Katie Adams, president; Mildred Covington, vice-president; Betty Lester, secretary-treasurer, and Jean Smith, chairman of the program committee.

THE FRENCH CIRCLE

The French Circle attempts to arouse greater interest in and knowledge of French, France, and the French people.

On February twenty-eighth a motion picture entitled "Provence through the Ages" was given in assembly. This dealt with the Riviera, the Rhone Valley, and southeastern France, but stressed the terrain rather than the people—remember those beautiful trees and the water?

At the meetings, games which would include the use of French are played. Other programs consist of music rendered by club members, readings, and occasionally French songs. These have been sung for better or for worse— but sung.

Seated: Gladys Walker, Mary Clancy, Nancy Bailey, Mary Wilson, Corinne Carson, *president;* Margaret Hoffman, Perry Darner, Ruth Walker, Evelyn Heflin, Grace Richardson

Standing: Virginia Pedisich, Margaret Shelton, Clara Mae Bolt, Mary Davidson, Ann Kellam, Daisy Mae Park, Martha Lee Martin, Jean Parker

Spring was a busy time for the French Circle. In April the club was a sponsor to a modern language tournament in which high school students competed for scholarships to various colleges.

In May, on Joan of Arc's anniversary, special honors were paid to her by placing flowers on her statue, recently moved into the foyer of the new Madison Memorial Library and decorated with a new coat of paint.

AEOLIAN MUSIC CLUB

Sitting on steps: Edith Snidow, Daisy May Park

Standing: Elsie Graham, Mary Jane Dingledine, Louise McNair, Kathryn Walker, Mary Davidson, president; Geraldine Douglass, Jean Birchall, Margaret Young, Anne Kidd

The Aeolian Club is an honorary musical organization whose members are chosen after a successful try-out. Throughout the year the members serve the campus in various ways, among them, in furnishing music for all the formal dinners and teas which are given.

The biggest event of the closing year was the sponsoring of a contest for words and music for a new school song. The contest will close next fall.

Aeolian members will remember many things; the "Rose Song" of initiation —meetings in the Music Room—waiting for the "other" girl who plays with you at a dinner—the shaky knees at try-outs—all the nameless hundred and one things which go to make up happy memories.

A. C. E.

The Association for Childhood Education is a branch of the national organization of that name, and membership in this organization is open to all students and instructors who are interested in study of children and their education.

At the meetings, which are held twice a month, programs were presented by students, faculty members, and prominent speakers from outside the college. The programs of this club were built around two themes, "The Betterment of the Virginia Educational System" and "The Importance of Kindergartens."

As entertainment, a Hallowe'en party was given in honor of the new members, and in the spring a trip to camp added to the festivities.

This year the association established a Memorial Foundation for deceased members. This takes the form of books given to the library, bearing the name of the club and that of the member in whose memory they were placed there.

The club has also conducted drives to get clothing and school supplies for the rural schools near the college.

The club's activities were in charge of Margaret Sheads, president; Dorothy Buker, vice-president; Vivian E. Johnson, secretary; Kathleen Rountree, treasurer; Florence French, reporter; and Kathryn Frye, chairman of the program committee.

First row: Jean Patrick, Margaret Gwaltney, Helen Gallaher, Dorothy Buker, Margaret Sheads, Vivian Johnston, Bertha Huffman, Marguerite Benton, Lucille Wall, Elizabeth R. Martin, Frances Jones

Second row: Inez Harris, Rosa Lee Scott, Flora Fitchett, Lelia Strickland, Betty Lou Williams, Embrey King, Anne Howell

Third row: Marie Sesze, Danna Richardson, Lavila Harmon, Virginia Lankford, Garnette Riddle

SESAME CLUB

The one organization on campus that was for day students only was the Sesame Club. When it was decided to organize a club of this type, the founders chose the name *Sesame*, from *The Arabian Nights*, for do you remember Ali Baba, who used the words, "Open, Sesame" for admission to the treasure cave? It was in the same sense that it is used here, for through the club the members wished to gain admission to the other clubs of a cultural and social nature on campus.

When the post office was moved from Wilson to their room in Harrison Hall, the members wandered around for a while, until Dr. Duke made provision for them in new rooms still in the basement of Harrison but with the latest equipment, one for studying, and one for lounging, lockers and all other purposes.

Besides a regular monthly meeting throughout the year, the active members played hostess in the fall to a luncheon in the College Tea Room to which campus friends were invited. They also made merry at the Christmas party held in their room.

At their chapel program in the fall the club presented Mr. Ralph Meyers, baritone soloist.

A Valentine party was given, and a tea in Alumnae Hall to which their mothers and campus friends were invited, and for winding up the activities they journeyed to Riven Rock for their annual picnic.

First row: Ruth Ritchie, Anna Margaret Long, Irene Crowe, Elsie Thomas, president; Hazel Hinegardner, Clarene Andes, Ava Rohrer, Virginia Brice, Dorothy Thomas

Second row, seated: Frances McNeer, Margaret Baugh, Anna Moore, Anna Madden, Unity Monger, Wilda Holler

Standing: Nellie Knupp, Martha Nethken, Barbara Roller, Vivian Earman, Mildred Smith, Janet Coffman, Alma Trumbo, LaRue Huffman, Peggy Coffman, Dorothy Rodeffer, Tharon Barham, Ferne Liskey, Judy Moore, Rhonda Chapman, Alice Armentrout, Virginia Acker, Mary Ware Stevens, Geraldine Conger, Margaret Yates Whetzel, Bernice Liskey, Charlotte Weeks

Standing on back row: Catherine Showalter, Elizabeth Vance, Mary Belle Arthur, Jane Armstrong, June Fries, Charlotte Beam

BAPTIST STUDENT UNION

This organization was formed to make a connecting link between the college and local church, and to make the students feel more at home in the Baptist church while up here. Although never unmindful of the fact that religion is something infinitely greater than church membership, it also stressed the deep significance of such membership, and constantly magnified the local church as among Christ's chief means and methods for winning the world.

Miss Sibyl Shover has served as the student worker, meeting with the group in their regular sessions and helping them. The union has organized a Baptist choir to take charge of the music for the Sunday night services, and made the initial steps toward the formation of an orchestra.

The Baptist Student Union was very fortunate in having Miss Mary Nance Daniel, the associate southern secretary from Nashville, Tennessee, here for the installation services for the new officers on April seventh. It was possible to send representatives to attend the fall and spring state Baptist conventions.

Seated on floor: Marjorie Mann, Nancy Bailey

Seated: Rebecca Brandon, Helen Hounchell, Nixie Owen, Louise Parks, Emily Hardie, president; Edith Wooding, Betty Catterton, Margaret Boothe, Kathryn Hastings, Alma Ward

Standing: Margaret Sheads, Ruth Halstead

DOLLY MADISON GARDEN CLUB

They donned their overalls and grabbed their hoes, and off they went to plant another seed in the college garden. The club members were proud of their newly adopted title, Dolly Madison Garden Club, for the wife of James Madison, whose name the college bears.

The outstanding horticultural project of the club was set forth in its objectives as stated in the constitution: to encourage the fine art of gardening in all its aspects; to promote popular education in the value and beauty of plant life and animal life and, through this, the furtherance of the practical conservation of our natural resources.

The Garden Club helped to plant and care for the flowers that were used for the reception rooms and the dining halls on campus. This work was under the direction of Kathleen Rountree, vice-president.

Jane Short, secretary, and Frances Warren, treasurer, took time for digging in the dirt and did a little figuring to keep the club records straight.

Programs and lectures were arranged by the chairman of the program committee, Dorothy Rinker. The club sponsored a film, "Tulip Time," taken at the World's Fair at New York last spring.

This organization is in charge of a chapel program given each year during Virginia Garden Week; and members tour nearby gardens, for the club belongs to the Virginia Federation of Garden Clubs.

Everyone announced in a different way the coming of spring, but the Garden Club said it with flowers.

Seated on floor: Ray Francis, Ruth Trent, Florence French, Marguerite Muse, Alice Ingram, Marguerite Benton

Seated: Jane Short, Dorothy Rinker, Frances Warren, Kathleen Rountree, Garnette Riddle

Standing: Tharon Barham, Jean Wyckoff, Sally Wetsel, Elizabeth R. Martin, Virginia Newman, president; Vivian Johnston, Pauline Boblett, Opal Gardner, Olivia Wooding

Dorothy Nover

GLEE CLUB

In the fall the Glee Club presented a chapel program of popular music which left everyone singing "Wishing" for weeks. In December they gave to us their Christmas vesper service and in March another sacred program in which they joined the Bridgewater Men's Glee Club in singing a cantata. With the coming of spring the members packed their suitcases, or their roommates', and went to Richmond to sing at a concert sponsored by the Ars Music Guild and to Petersburg.

Glee Club means many things: rehearsals twice a week, and in between, in the Harrison Music Room—singing on the bus to and from trips—new red vestments—singing in the open air under green trees for May Day—the candles and carols of Christmas vespers—tryouts and initiation of new members — tri-weekly chapel services — and the sad moment of turning in vestments.

But more than these things, which will live long in the girls' memories, they will always remember loyalty and devotion to an ideal, a high set of standards, cooperation and subordination of personal wishes, an endless effort to create beautiful music, and always an attempt to be of service to the college.

Seniors: Brooks Overton, Geraldine Douglass, Marcella Richardson, Dorothy Grove, Margaret Young, Gwendolyn Huffman, Ellen Fairlamb, Charlotte Heslep, Marlin Pence, Elsie Thomas

Freshmen: Louise Mason, Jeanne Tuttle, Margaret Bixler, Jeanne Louis

Juniors, seated: Louise McNair, Dorothy Nover, *president;* Madelon Jessee

Standing: Marine Aleshire, June Crook, Mary Jane Dingledine

Sophomores, seated: Evelyn Blackburn, Elizabeth Willis, Katherine Butler, Kathryn Walker, Catherine Funkhouser

Standing: Ruth Keller, Barbara Tillson, Margaret Sherman, Gwen Ridley, Margaret Schuler, Margaret Parsons, Betty Jane Hivick, Jean Burchall, Margaret Moore, Josephine Bowles, Helena Potter, Naomi McAllen, Jane Dingledine, Inez Walls

INTERNATIONAL RELATIONS CLUB

During the year the "wars and rumors of wars" turned the thoughts of many people to matters of international concern. We could no longer be interested merely in what went on in our own land, because each country was vitally influenced by what was happening in every other country. Each student tried to study seriously international relations so as to be able to think and act wisely in matters dealing with current problems.

The International Relations Club is an organization for social science students who are particularly interested in studying national and international affairs. At the semi-monthly meetings this year current topics of interest were taken up. The discussions were led by members of the club or by faculty members who were interested in topics of national importance. Members of the social science department, as well as other faculty members, have been very cooperative.

In February the Club sponsored Mr. Arnold Kean, correspondent for a Danish newspaper, who spoke to the students and faculty. Since he was well acquainted with conditions in Europe, his address was of special interest to the members of this organization.

The local club was represented at the Virginia Conference of International Relations Clubs held at Fredericksburg February ninth and tenth. The newly elected president was sent as a representative to the Southeastern Conference held at Chapel Hill, North Carolina, March twenty-first through March twenty-third. At this conference she gained many worthwhile ideas which were of great help to her in directing the activities of the club during the year.

The Carnegie Foundation, through an exchange book service, made many interesting and educational books available for members of the club. These were very valuable in the study of international relations.

Seated on floor: Ardis Hopkins, Martha Lee Martin, Annie Laurie Reeves, Judith McCue, Georgia Bywaters, Elaine Harrison

Seated: Frances Coffman, Anne Hardesty, Mildred Kuntz, Vern Wilkerson, Dorothy Rinker, Rosa Lee Agnor, *president;* Katherine Robertson, Geraldine Lillard, Perry Darner, Geraldine Ailstock

Standing: Julia Ann Flohr, Virginia Bullock, Gwendolyn Board, Eunice Gunn, Nell Long, Janet Kierstead, Emily Hardie, Mary Cifers, Gladys Maupin

MADISON COLLEGE ORCHESTRA

The curtains slowly parted and the orchestra was heard softly playing its theme song. It was a most formal performance they presented in chapel during the spring quarter when they gave their annual concert, no tuning up as they had done when they accompanied chapel singing, and evening dresses rather than sweaters and skirts were the prevailing fashion. The absence of "sour" notes was also a pleasant thing to hear.

Organized at Madison in 1937 as a group of eight players, the orchestra now boasts of twenty-six pieces. Lillian Knight is the capable president, and Mr. C. T. Marshall is the able director.

The orchestra not only played at college functions, such as assisting the Stratford Dramatic Club and acting as a recording unit, but it also took trips to play at nearby schools. The schools at which it played are Bridgewater High School, North River High School, Timberville High School, Luray High School, and the Main Street School in Harrisonburg. Everywhere it went it received acclamation for its fine work.

The girls who devoted their energy and practice time twice a week, with the instruments they are playing are: violins, Louise McNair, Ruth Jobe, Geraldine Conger, Helen Avis Grimm, Marguerite Holland and Evelyn Najjum; cello, Louise Vaughan; string bass, Virginia Miles and Dorothy Thomas; saxophones, Ruth Lynch and Juanita Shaver; clarinets, Idajay Bruckner, Gershon Stover, Muriel Math, Virginia Dare Baker, Dorothy Savedge, and Ruth Longworth; trumpets, Shirley Harrison and Geraldine Spitzer; alto horn, Anne Kidd and Mildred Rose; trombone, Lillian Knight; drums, Audrey Ott; piano, Edith Snidow; and organ, Evelyn Kuhnert.

DEBATING CLUB

The Debating Club debated the national question this year, which was—Resolved: That the United States Should Follow a Policy of Strict Economic and Military Isolation Toward All Nations Outside the Western Hemisphere Engaged in Armed International or Civil Conflict. In view of the world situation at that time this subject was most interesting and entertaining.

Not only were the debates held among the club members but they also went outside the college campus for opponents. Those colleges whose debate teams opposed ours were Lynchburg College, Hampden-Sydney College, Bridgewater College, and from outside of Virginia, Waynesburg College, of Waynesburg, Pennsylvania. After such a deep subject for discussion the club went social and entertained the team from Bridgewater at a reception in Alumnae Hall. No, indeed, the members did not argue all the time, but spoke at meetings of several Harrisonburg organizations.

At these inter-college debates there was always an interesting exchange of ideas. New members received helpful instructions, old members had experience in radio debating. The club really lived up to its motto: Syllables govern the world.

Seated on floor: Frances Thaxton, Jane Sites, Harriett Brown, Ellen Fairlamb

Seated: Kathleen Rhea, Geraldine Ailstock, president; Margaret Shelton

Standing: Nancy Bailey, Mary Dryden Hodges, Louise Mason, Sue Cowne, Marjorie McKnight, Betty Colburn

THE LOST CHORDS

The baton catches the up-beat, and it's music played the *Lost Chords*' way!

Starting with a few miscellaneous instruments and a wealth of big ideas, the eight founders of Madison's newest musical organization, under the supervision of Mrs. Clifford T. Marshall, wrought a swing band out of chaos. Initial practices were held in secluded spots out of earshot of the campus, and for long hard weeks sharps and flats were played with no discrimination.

Then a slightly limited repertoire of four numbers was perfected, and the *Lost Chords* made their *début* at a basketball game. At this first appearance they immortalized the classic *Baby Me* and answered all requests from their fans, regardless of the number requested, with one of their four—and only—selections. From this humble beginning they rose to higher things, and at the next basketball game amazed their audience by playing a medley of college songs besides *Baby Me*.

By this time the *Lost Chords* had won a name for themselves— in fact, they were referred to by many names, not all of which were complimentary. But they were destined for greater things than an overture to a basketball game. Mortgaging everything in sight but the piano, they secured the price of eleven hit-parade numbers and made plans for an informal dance. As they learned the selections, they also learned to labor and to wait, and not until the first week in May did they give their professional performance, with tickets selling at a dime a dancer. With a repertoire of fifteen numbers well under control, and a first-rate floor show as an added attraction, they played to a capacity crowd of both dates and stags.

Fate was with the *Lost Chords* that evening, and the swing they played was both sweet and hot. The *Off Keys*, a trio including Margaret Moore, Eleanor Nolte, and Katchy Butler, gave out with a rhythm that kept things right in the groove. And the band's rendition of *Little Brown Jug* put even *Baby Me* into the background.

Now the *Lost Chords* have money in the bank and bigger ideas for next year. So start swinging, fans, and remember—Glen Millers from little *Lost Chords* grow.

Mary McKay, piano; Marlin Pence, leader; Louise McNair, violin; Shirley Harrison, trumpet; Mary Catherine Lyne, saxophone; Audrey Ott, drums; Ruth Lynch, saxophone; Virginia Miles, bass fiddle

Athletics

From the frolicking Sports Carnival at the beginning of school to a beautiful and successful May Day, the Athletic Association worked with perfect coordination and cooperation under the able leadership of Jean VanLandingham.

The Mercury Club, whose membership was limited to physical education majors and minors, was organized with Helen Rector as president. This club denoted a stride forward in the development of athletics on Madison campus.

To the tune of "We're Back of You Now, Madison," with music by the Lost Chords and the cheerleaders' cheering, we put pep and vitality into all of our games. Led by Ruth Jobe and her snappy assistants, the entire school put their souls and voices into vigorously singing "Killy, killy, killy, killy, wash, wash, etc." and further displayed their lusty spirit by an impressive but tiring snake dance.

Cheerleaders: Ruth Jobe, Eleanor Kash, Elizabeth Bright, Juanita DeMott, Marjory Murphy, Anne Gough

True Madison spirit was witnessed in no place more than in Reed when the rafters rang with song and cheers for the purple and gold!

VARSITY HOCKEY SQUAD
First row: Carolyn Ray, Frances Wright, Charlotte Beville, Anna Jane Pence
Second row: Jane Pridham, Dorothy Wilkinson, Margaret Moore, Jean VanLandingham, Eleanor Kash, Jacqueline Turnes
Third row: Hannah Heath, Mildred Edney, Julia Vinyard, Marjorie Pitts, Virginia Lankford

A clash of sticks and the sound of running feet denoted that hockey practices were in full swing, with Miss Marbut on the side lines. Our hockey squad, led by Charlotte Beville, dribbled and drove their way through the season with true Madison spirit.

VARSITY HOCKEY SCHEDULE AND SCORES

September 30	Old Girls	1; New Girls	0
November 3	Madison	1; William and Mary	4
November 7	Madison	7; Randolph-Macon	1
November 11	Madison	1; Westhampton	2
November 18	Madison	1; Alumnae	0

BASKETBALL

A sharp clear whistle and a thundering roar accompanied our purple and gold sextet as they completed an undefeated record for the year. This coordination and perfect teamwork came only after hours of endless practice and preparation under the watchful eye of Mrs. "J." our coach.

Sharp-shooting Midget Padgett was the capable leader of our successful team, which rolled up victories over Frostburg, the Freshmen, East Radford, East Stroudsburg, Westhampton, Farmville, and Blackstone. This was a record to be proud of and one which the Madison Varsity basketball team has not claimed for several years.

Not to be outdone by the Varsity, the Freshmen by defeating Dayton, Fairfax Hall, and Shenandoah, also compiled a perfect record, led by Carolyn Ray.

VARSITY BASKETBALL

Lorraine Fisher, Nancy Lee, Frances Latture, Barbara Carter, Marjorie Mann, Madeline Godfrey, Marie Sesze, Julia Vinyard, Lee Schaaf, Dorothea Fleischer, Carolyn Ray, Jean Haines, Jean VanLandingham. Captain Linda Padgett is in the center

VARSITY BASKETBALL SCHEDULE AND SCORES

December 2	Old Girls	29;	New Girls 23
January 20	Madison	24;	Frostburg 8
February 2	Varsity	22;	Freshmen 14
February 9	Madison	34;	East Radford 26
February 17	Madison	15;	East Stroudsburg 14
February 24	Madison	30;	Westhampton 20
March 2	Madison	38;	Blackstone 13
March 8	Madison	18;	Farmville 13

CLASS SPORTS

Living up to its slogan of "a sport for everyone," the Athletic Association changed class sports to dormitory sports this year, thus giving to everybody the opportunity to show her skill. Books were thrown down and gym suits were donned for brisk hockey games in the autumn air. A blanket of snow covered the hockey field before Jackson and Junior Halls could meet in that deciding game.

While snow reigned outside, basketball and badminton were vigorously played in the two gyms. With a few comrades to lustily cheer them on to victory, the freshmen in Jackson Hall won the dormitory championship.

The "little" gym was the scene of battles over a funny little shuttlecock. Led by Mary Balasca, a badminton tournament was held, Lona Kuntz receiving the medal.

As in spring "a young man's fancy turns," so do sports turn again to the great out-of-doors, which is always filled with enthusiastic athletes. While others patiently awaited their opportunity, the new tennis courts were initiated on our campus. Tennis is the sport most often pursued after leaving college, as it is a universal game.

Some Indian blood is still alive at Madison, for bows and arrows were taken out of hiding and the ancient sport of archery was begun on the back campus.

Our national sport of baseball also has its place here. A crackle cutting the air announced a clean hit, while the thud of the ball in the catcher's mit said, "You're out," as this true American sport under the leadership of Doris Ramsey took over for the afternoon.

Horseback riding has returned to this campus with renewed interest since the organization of a Bit and Bridle Club. Nothing could be more invigorating than a gallop through the woods on a calm spring afternoon.

En garde! Lunge! Thrust! These popular phrases were heard as the graceful sport of fencing invaded Madison campus.

King Arthur and his knights had nothing on Madison, except a few horses, when a bevy of modern fencers turned out in good old round-table style for the tournament. With foil whistling in the most frightening manner, Mike Lyne was finally declared the Sir Galahad of Madison after defeating Adele Grey.

This sport was brought to our campus through the efforts of Jean VanLandingham, Athletic Association president, with Mr. Ernest Sovereign as instructor. This was our first year at this gentlemen's sport, but there are hopes of a more advanced, but no more enthusiastic, group of knights next year. To strengthen and aid this sport a Fencing Club, with Mildred Edney as president, was organized.

PORPOISE CLUB

Sounds of happy voices and perfectly controlled strokes greeted our ears as we stepped into the lower part of Reed Hall, where our modern swimming pool is located. The Porpoise Club, whose purpose it was to further swimming on our campus, splashed to new heights under the able direction of Jeannette Donohue. Splendid aid was given her by the other officers: vice-president, Jane Pridham; secretary, Betty Sanford; treasurer, Katherine Coupar.

This year the club was divided into three classes, the first being the advanced class which could even cut the water with a perfect jackknife dive. Next came the advanced class which had not quite perfected this diving; while lastly were the beginners, who were taught by the first class the hows and whens of swimming.

Instead of the swimming pageant of former times, this year a meet was held. On February third a part of the club participated also in a meet at Fairfax Hall, in Waynesboro. Programs of figure swimming and diving were often held for members alone.

Another step forward in athletics has been the growth of this swimming club, whose adviser is Miss Dorothy Savage of the physical education department.

Seated: Mildred Alley, Betty Sanford, Marguerite Pulver, Virginia Shearer, Helen Rowe, Jeanne Louis, Sylvia Hudson, Helen Pachides, Dorothy Knox, Juanita DeMott, Frances Young, Cornelia Riley, Ruth Jones, Suzanne Smith, Rosa Lee Agnor, Audrey DeMott, Jeannette Donohue, Jane Pridham, Dorothea Fleischer, Marie Sesze

Standing: Virginia Miles, Florence French, Edna Moore, Frances Logan, Louise Vaughan, Shirley Perel, Frances Beatty, Virginia Browning, Janie Hendrickson, Louise Owen, Dorothy Clift, Betty Catterton, Marguerite Muse, Janice Sherman, Emily Shockley, Helen Hines, Mildred Peery

MODERN DANCE CLUB

Modern Dance Club, which was organized only last year, made great progress during its first actual year of being on this campus.

The members studied modern dance forms under the direction of Miss Louise Covington, of the physical education department, and presented a chapel program in which we saw their work exhibited. When Hanya Holm and her group of modern dancers presented a recital here in February the members of the club entertained them at a reception in Alumnae Hall after the program. The club also helped in preparing and presenting the dances for the May Day festival.

The members of the club and the officers are: Doris Radskin, president; Betty Sanford, secretary; Ann Akers, reporter; Mary Berger, Adeline Blackwell, Katherine Butler, Mary Conson, Nora Fowlkes, Ann Gough, Shirley Harrison, Marilee Henkel, Lona Kunz, Janet Largent, Ruth Longworth, Alice Monroe, Margaret Montgomery, Tommie Moore, Helen Richardson, Corinne Riley, Sibyl Rosenbloom, Suzanne Smith, Mary Lee Utley, and Marion Wilkinson.

May Day

MARGUERITE BELL
Queen

GERALDINE DOUGLASS
Maid of Honor

COURT

Elinor Mason
Frances Alexander
Katherine Stone
Edwina Coggins

Pauline Uhlin
Frances Barnard
Marlin Pence
Lorraine Fisher

Mary Lee Utley
Betty Lou McMahan
Nellie Dunston
Lois Mason

Judy Vinyard, *Crown Bearer*

ATTENDANTS

Virginia Laird Conrad
Mary Winston
Gwendolyn Trueheart
Mary Agnes Bell
Brooks Overton
Claire Bricker
Cecile Harville
June Mackey

Marjorie Cole
Lucy Holland
Verona Hoggard
Fannie Hope Warden
Nancy Dixon
Ellen Miner
Ella Mae Cousins
Virginia Councill

Virginia Nelson
Fannie Byrd Kidd
Marcella Richardson
Margaret Weller
Virginia West
Elizabeth Wilson
Eleanor Brock
Virginia Anne Switzer

KAPPA DELTA PI

Kappa Delta Pi, an honor society in education, has this year, as usual, encouraged high standards, both intellectual and scholastic, and recognized worthy educational contributions. Its members have been persons having outstanding scholarship and leadership abilities and desirable personal qualities.

The local chapter, Alpha Chi, was installed at Madison College January thirtieth, nineteen hundred and twenty-eight. Membership in Kappa Delta Pi is open only to juniors and seniors who are preparing to teach.

The society occupied one of the recently completed rooms on the fourth floor of Wilson Hall. Formerly a room in the basement of Reed Hall was used. The new room, having many advantages over the old one, has been greatly appreciated by the members of the society. It provided a much more desirable atmosphere for meetings and eliminated the great number of interruptions which were endured when meetings were held in Reed.

To help encourage high scholarship on the Madison campus, the society sponsored coaching lessons. By this plan, students who desired help in any field of work were coached by members of Kappa Delta Pi. Both faculty

First row: Charlotte Heslep, *treasurer;* Corinne Carson, *recording secretary*

Second row: Geraldine Lillard, *corresponding secretary;* Rosa Lee Agnor, *sergeant-at-arms;* Mary Catherine Lyne, *president;* Geraldine Ailstock, *vice-president*

and students felt that this was a worthy contribution on the part of the members. Improvement shown by the students coached proved the usefulness of the project.

This year Kappa Delta Pi financed a survey of the honor system and student government associations of colleges all over the United States. The society selected a committee which worked up a questionnaire. A copy of this was sent to about five hundred colleges, and the answers were used as a basis of recommendations for the revision of our constitution and campus practices.

The newly elected president was sent as a representative to the national convention held at the Broadview Hotel in St. Louis, Missouri, from February twenty-sixth to February twenty-eighth. At this convention she received many ideas which will be a real inspiration to her in her work.

On Monday, March fourth, Kappa Delta Pi sponsored an "Information Please" contest in chapel. The questions, taken from various fields of work, were submitted by faculty members and students. They were asked by the president of the chapter, and the board of experts, who knew most of the correct answers, was made up of five faculty members.

At the meetings during the first quarter instructors from various departments were asked to speak to the society on topics of interest. During the second and third quarter, group discussions, led by the members, were held. Matters of vital importance and interest on the Madison campus were taken up at these meetings. Each person was given a chance to voice her ideas and ask any questions she had on the subject of the discussion. Members of the society selected the topics, and everyone took part on the programs.

Seated on ground: Anne Kidd, Anna Jane Pence, Julia Anne Flohr, Judith Brothers, Margaret Hedges, Marguerite Bell

Second row: Emily Hardie, Elsie Thomas, Frances Barnard, Ruth Woolwine, Doris Buhrman, Evelyn Groton, Margaret Dawson, Juanita Rhodes, Marie Smith, Martha McGavock, Gladys Walker

Third row: Betty Whitelegg, Katherine Robertson, Hannah Early, Katherine Stone, Betty Lou McMahan

Fourth row: Geraldine Lillard, Marjorie Pitts, Frances Wright, Marjorie Proffitt, Jean VanLandingham, Dr. W. J. Gifford, Mary Catherine Lyne, *president;* Rosa Lee Agnor, Mary Davidson, Mae Wagner

Back row: Margaret Sheads, Virginia Shreckhise, Corinne Carson, Charlotte Heslep, Geraldine Ailstock, Geraldine Douglass, Vern Wilkerson, Louise Reynolds, Ellen Fairlamb

SIGMA PHI LAMBDA

This group of freshmen and sophomores ably met the organization standards of scholarship, fellowship, and leadership. The scholarship requirement was a B average on all past work or an A average for first-quarter freshmen. A surprising number of girls attained this requirement through hard work or intelligence.

Informality and fellowship have been the key-notes of the club's activities and meetings. On the week-end of October fourteenth Sigma Phi Lambda went to camp and really strengthened this feeling of comradeship around a table full of steak and onions. The members had a wonderful time. These girls were leaders on campus, too, if you noticed.

Informal discussions have constituted the main part of their programs. At one meeting Mrs. Frederikson held with the young women present a round-table on "Women." On another occasion Mrs. Stanley, of Harrisonburg, spoke on the European situation. Miss Kay Keiger once made a talk on "Personality." Dr. Pickett later spoke on drugs, narcotics, and new scientific developments—expressing himself in a branch of the English language typical of him and which only A-students understand.

Margaret Moore, president, fulfilled her duties, and obliged with a song now and then.

The meetings, because of their informality and opportunity for discussion, tended to inspire and encourage the members and to add to their store of knowledge.

Seated on floor: Annette Bowles, Bernice Winchester, Mary Williams, Marian Shelton, Margaret Schuler, Antoinette Eastham, Nettie Lee Garnett, Emily Irby, Dorothy Pitts, Evelyn Kuhnert, Sally Holmes, Kathryn Walker, Elizabeth Colburn, Mildred Goffigon, Roberta Jefferson, Barbara Stone, Joyce Pace, Katherine Buckingham

Seated: Martha Jenkins, Adeline Blackwell, Lois Williams, Daisy Mae Park, Martha Jane Draper, Nixie Owen, Margaret Moore, *president;* Lee Schaaf, Miss Lanier, Ruth Lynch, Jane Henderson, Mary Babb, Eloise Roebuck, Margaret Hoffman, Lois Johnston, Florence Jones, Anna Belle Stidley

Standing: Edna Byer, Bess Butler, Mary Norman, Alice Ankers, Vivian St. Clair, Barbara Tillson, Alice Griffith, Anne Cowling, Margaret Bixler, Jean Parker, Grace Richardson, Mary McKay, Marion Watkins, Ruth Kiser, Rose Montagne, Genevieve Baker, Margaret Shelton

Judith McCue, Gwendolyn Trueheart, Frances Drewrey, Evelyn Reade, Margaret Clark, president; Lee Schaaf, Evelyn Jefferson, Ellen Fairlamb

PANHELLENIC COUNCIL

Organized this year to govern the three national sororities on campus was the Panhellenic Council. Three representatives from each sorority made up the board, of which Margaret Clark of Sigma Sigma Sigma was president.

Soft lights and the tinkle of china, flowers and a receiving line formed the background for the tea given in the fall for all new students. This was the one large social occasion that the council sponsored this year.

Panhellenic's main function was to govern the rules of procedure for the three sororities at their two rushing seasons, fall and winter.

ALPHA SIGMA ALPHA

For every member of the Beta Epsilon chapter of Alpha Sigma Alpha the date May 13, 1940, will long be a cherished one. True enough, the A. S. A.'s are not exceptions when it comes to remembering dates, but who could be oblivious of the day which commemorates their first year of existence? At the eve of this day a year filled with thrills too numerous to mention had ended.

In reminiscing over our past moments of rejoicing, it is quite natural to begin with rush week. To open the season, a joint tea was given with Tri Sigma. Then as our formal rush party a buffet supper was given; for our informal entertainment a "Barn Shindig" was held, with everyone dressed as typical mountaineers. Inasmuch as Hallowe'en was not far away, the gym was decorated with corn shocks and pumpkins.

A peek into this party would first reveal "Meda" Greyard bobbing in vain for an apple; and next we cast our eyes upon the sensation of the evening, Winnie Rew wearing a red-and-white checked dress and long black stockings. To top things off, each one of her freckles was reinforced with an eyebrow pencil and her hair was a mass of pigtails. Exhausted from square dancing and gormandized with apple cider, pop corn, and marshmallows, "all hands" drawled fare-thee-well to get a wink of sleep. It was heaps of fun being a mountaineer for a night. So ends our first rush season.

Frances Barnard

Before going home Christmas, Beta Epsilon filled stockings and stuffed oilcloth animals. To make this an even more philanthropic occasion, the admission to this party was some treasured possession which would make someone happy on Christmas day.

Soon came the time for our second and last rush season. This time an "at home" was given, with our theme centered on "Sweethearts Through the Ages." Skippy Warden standing in a huge heart and serenaded by Ellen Fairlamb to the appropriate melody of "You're as Pretty as a Picture," was the most breath-taking episode of the evening. Our second party featured an A. S. A. carnival arranged in booths, from that of the fortune-teller on down to those dispensing pink lemonade and hot dogs. The paramount success of this party may be attributed to Ann Cowling, who originated the whole idea. After the pledging services of the accepted rushees, Miss Marie Louise Boje and Miss Edythe Schneider, our sponsors, entertained us at a bridge party held in the Dolly Madison Tea Room.

It was our good fortune to be so near the place of an A. S. A. Regional Convention, Washington, D. C. Here Beta Epsilon presented a model initiation; the inspiration of this convention is far beyond verbal interpretation.

A Mother-Patroness ceremony held on Mother's Day closed our social functions with a lasting impression.

Hats off to Frances Barnard, our retiring president, and to every member who helped make our first year a valuable one in every possible manner.

ACTIVE MEMBERS

Sitting: Mary Burger, Annette Rogers, Frances Beaton, Betty Catterton, Ellen Fairlamb, Janet Fletcher, Almeda Greyard, Antoinette Eastham, Shirley Rawles, Naomi McAllen, Frances Drewrey, Harriet Brown, Faye Mitchell, Anne Ireland, Elizabeth Ogburn, Anne Cowling, Frances Barnard, president

Seated on stoop: Winifred Rew, Geraldine Ailstock, Margaret Young, Rosa Lee Scott, Eleanor Shorts

Standing: Marilee Henkel, Katherine Ketron, Fannie Hope Warden, Clara Soter, Jean Collier, Katherine Lester, Norma Forrest, Kathryn Curling, Gwendolyn Trueheart, Maxine Calfee

PLEDGES

Evangeline Reese, Anne Gough, Bernice Baybutt, Elizabeth Neale, Marguerite Clarke, Bess Butler, Mary Sue Stull, Gertrude Ames

PI KAPPA SIGMA

How excited the members-to-be of Alpha Omicron Chapter of Pi Kappa Sigma were on November 18, 1939, as they went about in their white dresses waiting for the arrival of Mrs. Charles Gibson, of Buffalo, New York, national First Vice-President, and Miss Ilen and a group of Pi Kaps from Farmville, to install the baby chapter of the national sorority. At this time thirty-one active members and one alumna member were initiated. Mrs. J. C. Johnston and Miss Nellie Walker were installed as sponsors of the local chapter. After the initiation service, a banquet was given Saturday evening, followed by a breakfast on Sunday morning.

Katherine Stone

In February, rush week was a new experience to the youngest sorority on campus. They went at it like old hands in the rushing game and had a perfectly wonderful time. The first party was a tri-sorority reception in Alumnae Hall with everyone on her party manners. An "at home" was next, where the rushees dropped in to chat and eat with the old members. The last rush party was in the form of a scavenger hunt. Here the girls raked the campus for everything from a Duke pennant to one of Dr. Weems's pink pills. When the Panhellenic box was opened it was found that eighteen girls had accepted Pi Kap bids. Remember how we rushed out in our pajamas, with a coat over top of course, to welcome them into our bonds? Our first rush season was a big success.

Among the new officers of Alpha Omicron are Kathleen Dawson, president; Eleanor Hart, vice-president; Kathryn Moltz, corresponding secretary; Janet Largent, recording secretary; Lorena Dobyns, treasurer; Mildred Alley, recorder of points; Lucille Farley, chaplain; Jean Andrews, press agent.

These were installed on April ninth, and it will not be long before they'll be reminiscing and bringing back new ideas from their National Convention in South Dakota in the summer of nineteen hundred and forty.

ACTIVE MEMBERS

First row, seated: Dorothea Fleischer, Dorothy Patterson, Katherine Moltz, Katherine Stone, *president;* Charlotte Beville

Second row: Alice Ingram, Lucille Farley, Julia Vinyard, Mary Agnes Bell, Kathleen Dawson, Marion Wilkinson, Inez Craig, Lee Schaaf, Virginia Colonna
Third row: Mildred Alley, Fannie Byrd Kidd, Sara Jefferies, Edith Quinlan, Margaret Montgomery

Standing: Evelyn Powell, Janet Largent, Olivia Carter, Lorena Dobyns, Adeline Blackwell, Phyllis Callahan, Eleanor Hart, Jean Andrews, Dorothy Councill

PLEDGES

First row: Harriet Kidd, Ruth Abernethy, Mildred Pierce, Marjorie Chapman

Second row: June Fravel, Dorothy Wilkinson, Ethel Hollomon, Carolyn Childress, Phyllis McLain, Willia Moss

Third row: Eleanor Holladay, Anne Powell, Mary Louise Sydnor, Mary Wooldridge

Fourth row: Eleanor Menin, Emily Irby, Jeanne Tuttle, Eleanor Pincus

SIGMA SIGMA SIGMA

Judith Brothers

This year saw at Madison the three national sororities obtain for themselves a new and firm footing. The Tri Sigmas are proud of their accomplishments throughout their first twelve months. They are the youngest chapter of the oldest national education sorority.

Last fall we were quite excited at the prospect of our first "rushing." We didn't know exactly what was cricket in the way of rush rules, but it is true that we did abide by Pan Hellenic. And it's more than true that that first rushing was fun. There was the formal reception in Alumnae Hall—remember? Wonderful eats and music! Everybody happy. And the informal at the Dingledines'—we sprawled on the floor, made quick work of those hot dogs, that potato salad, and all (you know what). Singing the songs, our songs, was best of all. Can you ever forget how the whole campus was singing the one that Judy brought back from the National Convention?—Judy was a splendid president; we couldn't have got along without her and her Tri Sigma spirit.

Having our National President with us that memorable day in November was a real treat—as was the party Miss Hoffman gave us, and the convention movie that went with it, Judy and Mac stole that show—right?

We were always out of breath when we finally climbed the last step to the fourth floor of Wilson and to our new sparkling-white room. It was in that room that we held our weekly Monday-night meetings. (Sites was invariably late, but we loved her just the same). There we had our beautifully impressive installation and pledge services. That room holds silently many memories.

Our second rush season, in February, was a big success.

The thing that stands out as we look back over our first full year is the Founder's Day banquet on April 20 in Senior Dining Hall. It was our big affair, and we put it over with all the trimmings. Polly Maniates was responsible for the super-attractive place cards. We were all responsible for its great success.

Yes, it was a good year in Tri Sigma, wasn't it?

ACTIVE MEMBERS

First row: Jane Dingledine, Margaret Moore, Betty Ames, Katherine Butler, Anna Mary Wilkins, Cecile Harville, Gwendolyn Huffman, Mary Jane Dingledine, Martha McGavock

Second row: Marine Aleshire, Jean Leatherman, Nellie Dunston, Elizabeth M. Martin, Elizabeth Wilson, Evelyn Jefferson, Virginia Page Waring, Marjorie Pitts

Third row: Evelyn Reade, Margaret Clark, Frances Taylor, Margaret Baylor, Martha Anne Welch

Fourth row: Peggy Talley, Charlotte Heslep, Amelia Clark, Anne Batson, Polly Maniates

Standing: Brooks Overton, Anna Gordon Barrett, Judith Brothers, *president*

PLEDGES

On steps: Emily Lewis, Roberta Jefferson, Peggy Wilker, Dorothy Nover, Phyllis Partridge, Marjorie Murphy, Pauline Uhlin, Barbara Stone, Charlotte Albright, Mary Jackson

Standing: Jacquelin Turnes, Jean Bell, Ruth Moore

Sitting on stoop: Marion Watkins, Frances Agnor, Anne Valentine, Florence Atherholt, Kathryn Walker, Evelyn Blackburn, Betsy Ross, Dorothy Pitts, Matilda Horn, Lucille Williams

Standing: Elizabeth File, Lillian Burnley, Anne Trotter, Virginia Clare Winfield, Margaret Hoffman, Hannah Heath

With the snowman as a referee, they merrily fought along . . . Registration in the gym, with all those cards to fill out . . . The Wilson Cloud Chamber. Get the point, Dunst? . . . In the caverns . . . Physics lab . . . What can you expect to see in the day time, Jean and Carolyn?

Sunday dates . . . Those surveyors . . . Backstage . . . The fashion show . . . The Glee Club . . . Cute girl with two dates . . . This one's not so lonely either . . . That's one way in . . . But no way out.

Whoa! . . . Another fight? . . . Whoa again! . . . Chapel is over . . . Want a ride? . . . Mass transportation . . . I thought that it had stopped snowing . . . Off for class at eight . . . Rain.

Who wants a boat ride with us? . . . A pause to refresh at the top of the peak . . . Fancy performance out of gym class . . . It's still too cold for wading . . . Off to camp . . . In the college bus bound for camp, no doubt . . . You'll never get your face clean in that way . . . Another minute and a man will be overboard.

Chapel over again? Oh, yes, we had it three times a week . . . Back of the library . . . Home Ec. projects . . . Chapel . . . Projects again . . . Last call for lunch . . . Biology lab . . . Physics lab . . . Table service class . . . Meal time—we ate three times a day too.

COMMENCEMENT PROGRAM
1940

ORDER OF EXERCISES

FRIDAY, MAY 31

7:00 P. M.—RECEPTION TO GRADUATING CLASSES ..... *Hillcrest*

8:30 P. M.—RECITAL BY DEPARTMENT OF MUSIC ..... *Wilson Hall*

10:00 P. M.—SENIOR DANCE (Admission by card) ..... *Reed Gymnasium*

SATURDAY, JUNE 1

11:00 A. M.—CLASS DAY EXERCISES ..... *Wilson Hall*

3:00 P. M.—SOUND MOTION PICTURE ..... *Wilson Hall*

4:30 P. M.—INFORMAL RECEPTION TO ALUMNAE AND GUESTS BY THE FACULTY ..... *Senior Hall*

8:00 P. M.—THE COMMENCEMENT PLAY—"Wish Horses," by Argus Tresidder ..... *Wilson Hall*

SUNDAY, JUNE 2

11:00 A. M.—COMMENCEMENT SERVICE SERMON, Dr. Henry Alford Porter, Pastor First Baptist Church, Charlottesville, Virginia ..... *Wilson Hall*

8:00 P. M.—Y. W. C. A. VESPER SERVICE, Guest Speaker, Dr. J. J. Rives, Pastor Centenary Methodist Church, Richmond, Virginia ..... *Wilson Hall*

9:30 P. M.—SENIORITY SERVICE ..... *Quadrangle*

MONDAY, JUNE 3

10:00 A. M.—FINAL EXERCISES ..... *Wilson Hall*

ADDRESS TO THE GRADUATING CLASSES, Dr. Edgar Wallace Knight, Kenan Professor of Education, University of North Carolina, Chapel Hill, North Carolina

DELIVERY OF DIPLOMAS, Dr. Samuel P. Duke, President

Jean Van Landingham

Geraldine Douglass

Mary Catherine Lyne

Marlin Pence

Anna Gordon Barrett

Marguerite Bell

Marie Walker

Frances Taylor

Margaret Hedges

Anna Jane Pence

Dorothy Nover

Julia Anne Flohr

Margaret Moore

Evelyn Jefferson

Jean Bell

Hannah Heath

SENIOR STATISTICS

AGNOR, ROSA LEE: Secretary Athletic Association; I. R. C., President; Kappa Delta Pi, Sergeant-at-Arms; Junior Swimming Sport Leader; Senior Swimming Sport Leader; Varsity Hockey; Junior Class Basketball, Captain; Junior Class Hockey; Porpoise Club; Presbyterian Student Association; Y. W. C. A.

AILSTOCK, GERALDINE: Kappa Delta Pi, Vice-President, Business Manager Sophomore Class; I. R. C.; Porpoise Club; Debating Club, President; Sigma Phi Lambda; Senior Class, Treasurer; Alpha Sigma Alpha; Y. W. C. A.

ALEXANDER, FRANCES: Student Council; Page Literary Society; German Club; Alpha Literary Society; May Court; Y. W. C. A.

ARMENTROUT, ALICE: Alpha Rho Delta; Sesame Club; Y. W. C. A.

BARNARD, FRANCES: Alpha Sigma Alpha, President; Y. W. C. A. Cabinet; Student Council; Choral Club, President, Treasurer; Presidents' Council; A. C. E.; Freshman Chorus; Hiking Club; German Club; Kappa Delta Pi; May Court; Y. W. C. A.

BARRETT, ANNA GORDON: Editor-in-Chief *Schoolma'am*; Assistant Editor *Schoolma'am*; Sigma Sigma Sigma; German Club; Presidents' Council; Lanier Literary Society; Nominating Convention; House Committee, Ashby Hall, Junior Marshal; Hiking Club; Alpha Literary Society; Delegate to Associated Collegiate Press Convention, Des Moines, Iowa; Y. W. C. A.

BELL, HELEN: Curie Science Club; Garden Club; Hiking Club; Alpha Literary Society; Rural Life Club; I. R. C., Associated Member; Y. W. C. A.

BELL, MARGUERITE ELIZABETH: President Student Government Association; President Freshman Class; Blue-Stone Cotillion Club; Lee Literary Society, Vice-President; Sigma Phi Lambda; Kappa Delta Pi; Class Basketball; Class Hockey; Business Manager Athletic Association, Secretary Athletic Association; President Presidents' Council; Freshman Class Council; Chairman Nominating Convention; May Queen; Princess to Apple Blossom Festival; Y. W. C. A.

BELL, MARY AGNES: Lee Literary Society, Secretary; Pi Kappa Sigma; House Committee, Spottswood Hall; Hiking Club; Freshman Chorus; Alpha Literary Society; Editorial Staff, *Breeze*; Circulation Staff, *Breeze*; Y. W. C. A.

BEVERAGE, LUCINDA: Alpha Literary Society; Frances Sale Club; Sesame Club; Y. W. C. A.

BLATT, ALMA: *Le Cercle Français*; Sigma Phi Lambda; Y. W. C. A.

BOARD, GWENDOLYN: Transfer from Lynchburg College; I. R. C.; Hiking Club; Philosophy Club; Y. W. C. A.

BOLTON, INEZ: Choral Club; Alpha Literary Society; Hiking Club; Y. W. C. A.

BRICKER, CLAIRE: German Club; Lee Literary Society; Hiking Club; Circulation Manager *Breeze*; Y. W. C. A.

BRISTOW, ELLEN: Alpha Literary Society; Alpha Rho Delta; Student Council; House Committee, Sheldon Hall; Hiking Club; Y. W. C. A.

BROTHERS, JUDITH: Sigma Sigma Sigma, President; Kappa Delta Pi; Presidents' Council; Freshman Chorus; House President, Junior Hall; German Club; Stratford Dramatic Club; Page Literary Society; I. R. C., Vice-President; Choral Club; Varsity Basketball; Alpha Literary Society; Class Basketball; Y. W. C. A.

BUCK, BERNARDINE: Sigma Phi Lambda; Kappa Delta Pi; Standards Committee; Frances Sale Club; Rural Life Club, Treasurer; Curie Science Club; Y. W. C. A.

BUKER, DOROTHY MAE: *Schoolma'am* Typing Staff; A. C. E., Vice-President; *Breeze* Typing Staff; Alpha Literary Society; Freshman Chorus; Y. W. C. A.

BULLOCK, VIRGINIA: Varsity Hockey; Choral Club; Class Hockey Sport Leader; Y. W. C. A.

BYWATERS, GEORGIA: Frances Sale Club, President; Curie Science Club; I. R. C.; Sigma Phi Lambda; Kappa Delta Pi; Rural Life Club; Pi Kappa Sigma; Typing Staff, *Breeze*; Y. W. C. A.

CARSON, CORRINE: Kappa Delta Pi, Secretary; Sigma Phi Lambda, Historian; *Le Cercle Français*, President; Sergeant-at-Arms, Junior Class; Alpha Literary Society; Y. W. C. A.

CARTER, OLIVIA: Frances Sale Club; Hiking Club; Alpha Literary Society; Rural Life Club, Reporter; Curie Science Club, Treasurer; Pi Kappa Sigma; Y. W. C. A.

CHILTON, HAZEL: Transfer from Lynchburg College; Frances Sale Club; Choral Club; Hiking Club; Y. W. C. A.

CIFERS, MARY: I. R. C.; Transfer from Campbell College in Buies Creek, N. C.; Y. W. C. A.

CLARK, MARGARET LOUISE: Pan-Hellenic Council, Chairman; Social Committee; Standards Committee; Sigma Sigma Sigma; Lee Literary Society; Alpha Literary Society; President Freshman Class Council; Assistant House President Spottswood and Johnston Halls; German Club, Business Manager; Hiking Club; Y. W. C. A.

CLARKE, ROY VIRGINIA: *Schoolma'am* Art Staff; Alpha Literary Society; Art Club; Y. W. C. A.

CLINE, MILDRED: Hiking Club; Porpoise Club; A. C. E.; Class Baseball; Class Basketball; Y. W. C. A.

COFFMAN, JANET: Sigma Phi Lambda; Sesame Club, Treasurer; I. R. C.; Curie Science Club.

COLE, FRANCES: Pi Kappa Sigma; Alpha Literary Society; President Senior Class Council; Frances Sale Club; Hiking Club; Y. W. C. A.

COLLIER, JEAN: Alpha Sigma Alpha, Secretary; Standards Committee; Curie Science Club, Vice-President; Frances Sale Club; Y. W. C. A.

COUSINS, ELLA MAE: Lee Literary Society; House Committee Sheldon Hall; Hiking Club; Alpha Literary Society; Freshman Chorus; *Breeze* Business Staff; German Club; Y. W. C. A.

COVINGTON, HARRIET: Garden Club, Vice-President, Secretary; Alpha Literary Society; Y. W. C. A.

DARNER, PERRY: Hiking Club; Alpha Literary Society; Class Baseball; Sigma Phi Lambda; *Le Cercle Français*; Class Badminton; I. R. C.; Curie Science Club; Class Sport Leader Badminton.

DAVIS, AGNES: Sesame Club; Choral Club; Y. W. C. A.

DICKERSON, GLADYS: Hiking Club; Frances Sale Club; German Club; Standards Committee, Chairman; Y. W. C. A.

DILLARD, FRANCES: Choral Club; Frances Sale Club; Student Council; Y. W. C. A.

DIXON, NANCY: Lee Literary Society, Secretary, President; Presidents' Council; Blue-Stone Cotillion Club, Reporter; Glee Club; Standards Committee; Alpha Literary Society; Freshman Chorus; *Breeze* Staff; Y. W. C. A.

DOUGLAS, GERALDINE: Y. W. C. A., Vice-President; Y. W. C. A. Cabinet; Lee Literary Society; Aeolian Music Club; Madison College Orchestra, President; Glee Club; Nominating Convention; Ashby Hall, Assistant House President; *Le Cercle Français*; Kappa Delta Pi; May Court.

DUNSTON, NELLIE: Blue-Stone Cotillion Club, President; Lee Literary Society; Art Club, President; Business Manager Junior Class; May Court; Presidents' Council; Nominating Convention; Sigma Sigma Sigma; Y. W. C. A.

EARLY, HANNAH: Transfer from Farmville State Teachers College.

FAIRLAMB, ELLEN: Glee Club, President, Vice-President; Presidents' Council; Sigma Phi Lambda; Kappa Delta Pi; Art Club; Social Committee; Pan-Hellenic Council, Recording Secretary; Alpha Literary Society, Secretary, Treasurer; Alpha Sigma Alpha; Debating Club.

FISHER, LORRAINE: Class Basketball; Varsity Basketball, Blue-Stone Cotillion Club, Treasurer; Athletic Association, Treasurer; Page Literary Society, Treasurer, Critic; Freshman Commission; Riding Club; Alpha Literary Society; Hiking Club; May Court.

FLORY, MARGARET: Transfer from Bridgewater College; Sesame Club.

FORD, BARBARA: *Breeze* Editorial Staff, Feature Editor, Managing Editor; Lee Literary Society, Chairman Program Committee; Scribblers; Varsity Hockey; Alpha Literary Society; Frances Sale Club; Class Hockey; German Club, Reporter; Y. W. C. A.

FORREST, NORMA: Alpha Sigma Alpha; Alpha Literary Society; Freshman Chorus; Y. W. C. A.

FRYE, KATHRYN: Alpha Literary Society; Garden Club; A. C. E., Chairman Program Committee; Choral Club, Treasurer; Y. W. C. A.

FULTZ, EDITH MAY: Alpha Literary Society; Rural Life Club, Vice-President; Frances Sale Club, Chairman of Social Committee; House Committee Senior Hall; Y. W. C. A.

GLASS, MILDRED: Page Literary Society, President; Freshman Hockey; Hiking Club; Standards Committee; Presidents' Council; German Club, Vice-President; *Le Cercle Français*, Reporter; Alpha Rho Delta; Y. W. C. A.

GREYARD, ALMEDA: Alpha Sigma Alpha; Page Literary Society; German Club; Senior Class, President; Junior Class, Vice-President; Presidents' Council; Junior Marshall Alpha Literary Society; Hiking Club; Frances Sale Club; Y. W. C. A.

GROVE, DOROTHY: Glee Club; Lee Literary Society; German Club; Alpha Literary Society; Sophomore Commission; Y. W. C. A.

HAILMAN, VIOLA: Art Club; Y. W. C. A.

HALSTEAD, RUTH: Frances Sale Club; B. S. U.; Freshman Chorus; Y. W. C. A.

HARDIE, EMILY: B. S. U., President, Vice-President; Y. W. C. A. Cabinet; Freshman and Sophomore Commission; Y. W. C. A. Choir; Freshman Chorus; Rural Life Club; Alpha Literary Society; I. R. C.; Class Basketball; Hiking Club, President; Presidents' Council; Nominating Convention.

HARRISON, ELAINE: *Breeze* Business Staff; Alpha Literary Society; I. R. C.; *Le Cercle Français*, Reporter, Treasurer; Alpha Rho Delta, Treasurer; Philosophy Club; Hiking Club; Stratford Dramatic Club, Secretary, Make-up Mistress; Y. W. C. A.

HARVILLE, CECILE: Lanier Literary Society; Frances Sale Club; Alpha Literary Society; Hiking Club; Y. W. C. A.; Philosophy Club; Blue-Stone Cotillion Club; Sigma Sigma Sigma.

HESLEP, CHARLOTTE: Glee Club; Sigma Sigma Sigma, Directory Chairman; Kappa Delta Pi, Treasurer; Assistant House President Junior Hall and Senior Hall; Secretary Senior Class; Frances Sale Club; Nominating Convention; Alpha Literary Society; Hiking Club; Freshman Chorus, Y. W. C. A.

HOPKINS, ARDIS: Transfer from College of William and Mary, Norfolk; Garden Club; I. R. C.; Y. W. C. A.

HUFFMAN, GWENDOLYN: Sigma Sigma Sigma, Vice-President; Page Literary Society, Vice-President; Blue-Stone Cotillion Club; Glee Club; Alpha Literary Society; Y. W. C. A.

HYDE, LOUISE: Y. W. C. A.

INGRAM, ALICE: Frances Sale Club; Hiking Club; Alpha Literary Society; Y. W. C. A.; Pi Kappa Sigma.

JAHNKE, HELEN: Hiking Club; Alpha Literary Society; Cheering Squad; German Club; Riding Club; *Schoolma'am* Photographic Staff, Business Staff; Y. W. C. A.

JOBE, RUTH: Blue-Stone Ensemble, President; Blue-Stone Orchestra; Lee Literary Society; Alpha Literary Society; Hiking Club; Circulation Staff, *Breeze;* German Club; Associate Member Stratford Dramatic Club; A. C. E.; Varsity Cheer Leader; Athletic Association Council; Y. W. C. A.

JOHNSTON, VIVIAN: Alpha Literary Society; Freshman Chorus; Hiking Club; Stratford Dramatic Club, Business Staff; Rural Life Club, Treasurer; Y. W. C. A.; Freshman and Sophomore Commissions; A. C. E., Reporter, Secretary, Treasurer; House Committee, Senior Hall.

KELLEY, BLANCHE: Curie Science Club; Frances Sale Club; Garden Club, Reporter; Y. W. C. A.

KENT, ALICE: Frances Sale Club; Associate Member Stratford Dramatic Club; Business Staff, *Breeze;* Hiking Club; Alpha Literary Society; Art Club; Y. W. C. A.

KIDD, ANNE: Blue-Stone Orchestra, Vice-President; Choral Club; B. S. U.; Y. W. C. A.

KIERSTEAD, JANET: I. R. C.; Y. W. C. A.

KISER, JUNE: Curie Science Club; Freshman Chorus; Hiking Club; Y. W. C. A.; Frances Sale Club; Alpha Sigma Alpha; Alpha Literary Society; Riding Club; Garden Club.

KNUPP, NELLIE: Sesame Club; Choral Club; Frances Sale Club; Alpha Literary Society; Sigma Phi Lambda.

KUNTZ, MILDRED: Transfer from Savage School for Physical Education, New York City.

LANKFORD, VIRGINIA: Freshman Hockey; Class Basketball; Class Baseball; Alpha Literary Society; A. C. E.; Class Hockey; Varsity Hockey; Porpoise Club, Reporter; Mercury Club; Hiking Club.

LEATHERMAN, JEAN: Transfer from Mary Baldwin College; Sigma Sigma Sigma; I. R. C.; *Schoolma'am* Business Staff; Y. W. C. A.

LESTER, KATHERINE: *Breeze* Business Staff; Alpha Sigma Alpha; German Club; Freshman Chorus; Hiking Club; Y. W. C. A.

LILLARD, GERALDINE: Sigma Phi Lambda; Alpha Literary Society; I. R. C., Treasurer; Kappa Delta Pi, Corresponding Secretary; Junior Class, Treasurer; Alpha Rho Delta; Y. W. C. A.

LONG, NELL: Alpha Rho Delta; I. R. C.; *Breeze* Business Staff; Stratford Dramatic Club, Associate Member, Class Hockey; Class Basketball; Sigma Phi Lambda; Y. W. C. A.; Hiking Club; Alpha Literary Society.

LUPTON, MARY HUNTER: Alpha Literary Society; Y. W. C. A.; Sophomore Commission, President; Associate Member Stratford Dramatic Club; Chairman Church Committee, Y. W. C. A.; Fire-Chief of Ashby Hall and Alumnae Hall.

LYNE, MARY CATHERINE: *Breeze*, Editor-in-Chief, Feature Editor; Sophomore Class President; Freshman Class Treasurer; Sigma Phi Lambda, Secretary; Scribblers; Lee Literary Society, President; Blue-Stone Cotillion Club; Nominating Convention; I. R. C.; *Le Cercle Français; Schoolma'am* Editorial Staff; Class Hockey; Co-Author "Sister Goat"; Presidents' Council; Kappa Delta Pi, President; Delegate to Associated Collegiate Press Convention; Snyder Prize Winner; Delegate to Virginia Intercollegiate Press Convention; Y. W. C. A.

McCLAIN, RUTH: Alpha Sigma Alpha; Choral Club; Freshman Chorus; Student Council; Frances Sale; Page Literary Society; Alpha Literary Society; Hiking Club; House President Johnston Hall; House Committee Jackson Hall; Y. W. C. A.

McCLINTIC, ANN: Rural Life Club; Frances Sale Club; Alpha Literary Society; Hiking Club; Y. W. C. A.

McCUE, JUDITH: Alpha Literary Society; Hiking Club; Class Hockey; Frances Sale Club, Treasurer; I. R. C.; Curie Science Club, President; Presidents' Council; Philosophy Club; Kappa Delta Pi; Sigma Phi Lambda, Treasurer; Rural Life Club, Chairman Program Committee; Y. W. C. A.; Pi Kappa Sigma.

McMAHON, BETTY LOU: Vice-President Student Government Association; Lee Literary Society; Student Council; Chairman Electorial Board; Art Club; *Breeze* Cartoonist, Editorial Staff, Copy Editor; Freshman Chorus; May Court.

MASON, ELINOR: Alpha Literary Society, Frances Sale Club; Blue-Stone Cotillion Club, Secretary; Lanier Literary Society, Sergeant-at-Arms, Secretary; May Court; Y. W. C. A.

MASON, LOIS: Lanier Literary Society; Blue-Stone Cotillion Club; Y. W. C. A.; May Court.

MILLER, ANNA: Alpha Literary Society; Frances Sale Club, Secretary; Rural Life Club, President; Junior Class, Secretary; Student Council; Debating Club, Treasurer; Kappa Delta Pi; Y. W. C. A.

MILLER, CLEADA: Sesame Club; Y. W. C. A.

MINER, ELLEN: Blue-Stone Cotillion Club; Lanier Literary Society; Social Committee; House President Jackson Hall; Nominating Convention; Y. W. C. A.

MINNIX, EDITH MAE: Porpoise Club; Sigma Phi Lambda; Hiking Club; Garden Club; Freshman and Sophomore Commission; Frances Sale; B. S. U.; Y. W. C. A.

MISH, JEAN: Frances Sale Club; Athletic Association; Hockey Team; Y. W. C. A.

MOORE, DOROTHY: Alpha Literary Society; Frances Sale Club, Vice-President; Rural Life Club; Garden Club; Sergeant-at-Arms Senior Class; Y. W. C. A.

NEWMAN, VIRGINIA: Sigma Sigma Sigma; Frances Sale Club; Alpha Literary Society; Garden Club, President; Y. W. C. A.

OVERTON, BROOKS: Business Manager *Breeze;* Glee Club; German Club; Lee Literary Society, Critic; Alpha Rho Delta, Secretary; Hiking Club; Freshman Chorus; Business Manager Freshman Class; Sigma Sigma Sigma; Y. W. C. A.; Delegate to Associated Collegiate Press Convention; Nominating Convention.

PATRICK, JEAN: Clara Barton Club, Chairman Program Committee; Choral Club; A. C. E.; Fire Chief Shenandoah Apartments; Y. W. C. A.

PENCE, MARLIN: Freshman Chorus; Class Hockey; Class Baseball; Glee Club; Blue-Stone Cotillion Club; Lee Literary Society; Y. W. C. A. Cabinet; *Breeze* Editorial Staff, Managing Editor; Student Council; Nominating Convention; Secretary-Treasurer Student Government Association; May Court.

POINDEXTER, JEAN: Curie Science Club; B. S. U.; Y. W. C. A.

PRIDHAM, JANE: Hiking Club; Y. W. C. A.; Lee Literary Society; German Club; Varsity Hockey; Varsity Basketball; Athletic Association Council, Vice-President; Frances Sale Club; Alpha Literary Society.

QUINLAN, EDITH: Frances Sale Club; Curie Science Club, Secretary; Y. W. C. A.; Pi Kappa Sigma.

RADSKIN, DORIS: Modern Dance Club, Secretary, President; Class Hockey; Athletic Association Council.

RECTOR, HELEN: Alpha Literary Society; Hiking Club; Class Hockey; Class Baseball; *Le Cercle Français;* Rural Life Club; Curie Science Club; Athletic Association Council; Mercury Club.

REW, WINIFRED: Alpha Sigma Alpha, Vice-President; Business Manager Senior Class; German Club, Business Manager; Art Club, Vice-President; Golf Sport Leader; Y. W. C. A.

REYNOLDS, HELEN: Frances Sale Club; Y. W. C. A.

RICHARDSON, MARCELLA: Alpha Literary Society; Hiking Club; Freshman Chorus; Art Club; Lee Literary Society; Glee Club; *Breeze*, Typing Staff, Circulation Staff; Vice-President Senior Class; Y. W. C. A.

RIDDLE, GARNETTE: Transfer from Averett College, Danville; Choral Club; Garden Club, Program Committee; A. C. E.; Hiking Club; B. S. U.; Y. W. C. A.

RINKER, DOROTHY: Garden Club; Alpha Rho Delta; I. R. C.; Y. W. C. A.

RITCHIE, RUTH: Sesame Club; Choral Club; Glee Club.

ROBERTSON, KATHERINE VIRGINIA: Hiking Club; Alpha Rho Delta, Vice-President; I. R. C., Treasurer; Kappa Delta Pi; Student Council; Rural Life Club; Alpha Literary Society; Y. W. C. A. Sophomore Commission; Y. W. C. A.

ROLLER, BARBARA: Transfer from Bridgewater College; Sigma Phi Lambda; Sesame Club.

ROSENBLOOM, SYBIL: Frances Sale Club; *Breeze* Business Staff; Alpha Literary Society; Modern Dance Club; Hiking Club.

SAMPSON, ESTHER: Standards Committee; Frances Sale Club; Curie Science Club; Alpha Literary Society; Hiking Club; Y. W. C. A.

SCOTT, ROSA LEE: Alpha Sigma Alpha; Choral Club, President, Vice-President; Presidents' Council; A. C. E., Vice-President; Y. W. C. A. Choir; Freshman Chorus; B. S. U., Reporter; Hiking Club; Student Council; Alpha Literary Society; Y. W. C. A.

SHEADS, MARGARET: Hiking Club; Sigma Phi Lambda, Secretary; A. C. E.; President Freshman Chorus; Class Baseball; Alpha Literary Society; Associate Member of Stratford Dramatic Club; President Junior Class Council; Y. W. C. A.

SHORT, JANE: Transfer from Salisbury, Maryland, State Teachers College; Frances Sale Club; Hiking Club; Y. W. C. A.

SHORTS, ELEANOR: Recorder of Points; Alpha Sigma Alpha; German Club; Sergeant-at-Arms Freshman Class; President of Sophomore Class Council; Page Literary Society; Nominating Convention; Y. W. C. A.

SHOWALTER, PEARL CATHERINE: Sesame Club; Frances Sale Club; Alpha Literary Society.

SHRECKHISE, VIRGINIA: Sigma Sigma Sigma; Rural Life Club, President; Frances Sale Club, Chairman Program Committee; Assistant House President of Sheldon Hall; Kappa Delta Pi; House President Senior Hall; Alpha Literary Society; Y. W. C. A.

SKEEN, DOROTHY: Transfer from Virginia Intermont College; Choral Club, Librarian; Hiking Club; Y. W. C. A.

SLONAKER, ETHEL: Y. W. C. A.

SMITH, MILDRED: Transfer from Marion Junior College; Y. W. C. A.

SMITH, MARIE: Alpha Rho Delta, President; Kappa Delta Pi; Chief Scribe Scribblers; Associate Member Stratford Dramatic Club; Aeolian Music Club; *Le Cercle Français;* Sigma Phi Lambda; Lee Literary Society.

SNARR, ANNA BELLE: Transfer from Marion Junior College.

SOTER, CLARA: Frances Sale Club; *Breeze* Typing Staff; Sophomore Y. W. C. A. Cabinet; Alpha Literary Society; Newman Club, President; Alpha Sigma Alpha; Freshman Chorus; Y. W. C. A.

SPIRO, CELIA ANN: *Le Cercle Français;* Sigma Phi Lambda.

STICKLEY, FRANCES OLIVE: Rural Life Club, Secretary; Frances Sale Club, Chairman Program Committee; Alpha Literary Society; House Committee Senior Hall; Y. W. C. A.

STONE, KATHERINE: Pi Kappa Sigma, President; Kappa Delta Pi; Blue-Stone Cotillion Club; Lee Literary Society; Aeolian Music Club; Social Committee; Sigma Phi Lambda; Student Council; *Breeze* Circulation Staff; Y. W. C. A. Cabinet; May Court; Y. W. C. A.

STONE, LOUISE: Transfer from Lynchburg College; Porpoise Club.

STONE, PATRICIA: Page Literary Society; Glee Club; Y. W. C. A. Cabinet; A. C. E. Freshman Chorus; Alpha Literary Society; Y. W. C. A.

TAYLOR, FRANCES: Editor *Breeze*, Assistant Editor, Managing Editor, Head Writer; Sigma Sigma Sigma; Lee Literary Society; Delegate to Associated Collegiate Press Convention, Des Moines, Iowa; Kappa Delta Pi; Sophomore Class, Vice-President, President; Sigma Phi Lambda; Alpha Rho Delta; Nominating Convention; Presidents' Council; House Committee Junior Hall; Junior Marshal; Alpha Literary Society; Y. W. C. A.; Freshman Chorus; Hiking Club.

THOMAS, BETTY: Business Manager *Schoolma'am*, Assistant Business Manager *Schoolma'am;* Page Literary Society; German Club; Art Club; Frances Sale Club; Nominating Convention; Y. W. C. A. Commission; Alpha Literary Society; Hiking Club; Delegate to Associated Collegiate Press Convention, Des Moines, Iowa; Y. W. C. A.

THOMAS, ELSIE: Sesame Club, President, Vice-President, Treasurer; Freshman Chorus; Glee Club, Vice-President; Choral Club; Sigma Phi Lambda; Kappa Delta Pi.

THOMASON, SARA: Stratford Dramatic Club, President; Presidents' Council; *Breeze* Editorial Staff, Business Staff; German Club; Alpha Rho Delta; Y. W. C. A.

VAN LANDINGHAM, JEAN: President Athletic Association; Lee Literary Society; Blue-Stone Cotillion Club; Kappa Delta Pi, Sergeant-at-Arms; Varsity Hockey; Varsity Basketball; Class Tennis; Class Swimming; Class Basketball; Class Hockey; Class Baseball; *Breeze* Editorial Staff; Aeolian Music Club; Sigma Phi Lambda; Varsity Hockey Sport Leader; Class Basketball Sport Leader; Class Swimming Sport Leader; Class Swimming Sport Leader; Presidents' Council; Nominating Convention; Athletic Council; Hiking Club; Riding Club; Y. W. C. A.

WALKER, MARIE: President Y. W. C. A.; Y. W. C. A., Secretary; Y. W. C. A. Cabinet; Glee Club; Freshman Chorus; Orchestra, President; Blue-Stone Ensemble; Aeolian Music Club, Treasurer; Lee Literary Society; Nominating Convention; Presidents' Council; Sigma Phi Lambda; Kappa Delta Pi; A. C. E.; Scribblers.

WALKER, RUTH: Blue-Stone String Ensemble; Alpha Literary Society; Sophomore Y. W. C. A. Cabinet; Choral Club, Secretary; *Le Cercle Français;* Y. W. C. A.

WARD, ALMA: Freshman Chorus; B. S. U. Council; Y. W. C. A.

WARREN, FRANCES: Frances Sale Club; Garden Club; Lanier Literary Society; Y. W. C. A.

WELLER, MARGARET: German Club, President; Presidents' Council; Lanier Literary Society; Alpha Literary Society; *Schoolma'am* Editorial Staff; Hiking Club; Sigma Phi Lambda; Y. W. C. A.

WENGER, MARGARET: Sesame Club; Y. W. C. A.

WILSON, ELIZABETH: Blue-Stone Cotillion Club, Vice-President; Lee Literary Society; Sigma Sigma Sigma; Nominating Convention; Class Baseball; Cheer Leader; Y. W. C. A.

WISE, LILLIAN: German Club; Lanier Literary Society.

WOODROOF, AUDREY: Y. W. C. A.

WOOLWINE, RUTH: Transfer from Radford Teachers College and University of Virginia; Hiking Club; Alpha Literary Society; Kappa Delta Pi; Y. W. C. A.

WYCKOFF, JEAN: Garden Club; Rural Life Club; Frances Sale Club; Y. W. C. A.

YOUNG, MARGARET: Student Council; Glee Club, Business Manager; Treasurer Y. W. C. A.; Aeolian Music Club; Chapel Orchestra, Organist; Social Committee; Page Literary Society; German Club; Alpha Sigma Alpha.

Sophomore Statistics

AARON, MYRA: Student Council; Blue-Stone Cotillion Club; Student Council; Y. W. C. A.

ADAMS, KATIE: Clara Barton Club, President; Y. W. C. A.

AKERS, ANNE: Modern Dance Club; Porpoise Club; Freshman Chorus; Hiking Club; Y. W. C. A.

ALLEY, MILDRED: Blue-Stone Cotillion Club; Lee Literary Society; Pi Kappa Sigma; Porpoise Club; House President Spottswood Hall; Y. W. C. A.

AMES, ELIZABETH: Sigma Sigma Sigma; Frances Sale Club; Y. W. C. A.

AMES, GERTRUDE: German Club; Lanier Literary Society; Y. W. C. A.; Alpha Sigma Alpha.

ANDREWS, JEAN: Lanier Literary Society; Pi Kappa Sigma; Y. W. C. A.; Stratford Dramatic Club, Associate Member.

ATHERHOLT, FLORENCE: Sigma Sigma Sigma; Y. W. C. A.

ATKINSON, VIRGINIA PRICE: Frances Sale Club.

BAILEY, NANCY: Alpha Literary Society, President; Stratford Dramatic Club; Hiking Club; Y. W. C. A. Freshman Commission; Y. W. C. A.

BAKER, GENEVIEVE: *Schoolma'am* Art Staff; Art Club; Sigma Phi Lambda; Y. W. C. A.

BALASCA, MARY: *Schoolma'am* Typing Staff; Athletic Association Council; Class Badminton Sports Leader; Varsity Hockey; Class Hockey; Class Baseball; Hiking Club; Sheldon Hall Hockey Leader; Y. W. C. A. Commission.

BARE, BESSIE: Hiking Club; Y. W. C. A.

BARFIELD, PAULINE: Y. W. C. A. Cabinet; Stratford Dramatic Club; Art Club; Y. W. C. A.

BEATON, FRANCES: *Breeze* Editorial Staff; Lanier Literary Society; Alpha Sigma Alpha, Chapter Editor and Publicity Reporter; Assistant House President, Sheldon Hall.

BERKELEY, DIANA: Frances Sale Club; Y. W. C. A.

BLACK, WILLIE MARGARET: Freshman Chorus; Alpha Literary Society; Y. W. C. A. Chorus.

BOBLETT, PAULINE: Hiking Club; Garden Club; Freshman Chorus; Freshman Commission Y. W. C. A.; Y. W. C. A. Commission.

BOWLES, JOSEPHINE: Glee Club; Madonna Christmas Pageant Y. W. C. A.

BRANDON, REBECCA: Alpha Literary Society; Y. W. C. A. Sophomore Commission; Hiking Club; B. S. U. Council; Baptist Student Choir; Y. W. C. A.

BRANHAM, VIRGINIA: Alpha Literary Society; Y. W. C. A.

BRAY, MARION: Y. W. C. A.

BRIGGS, ELIZABETH: Alpha Literary Society; Hiking Club; Y. W. C. A.

BROYLES, HILDA: Hiking Club; Y. W. C. A.

BRUMBACK, ANITA: Y. W. C. A.

BUCHANAN, RUTH: A. C. E.; Y. W. C. A.

BURCHER, JEANNE: Transfer from College of William and Mary, Norfolk.

BURGER, MARY: Alpha Sigma Alpha; Lanier Literary Society; German Club; Porpoise Club; Y. W. C. A.

BURNETT, ELIZABETH: Frances Sale Club; Y. W. C. A.

BURNLEY, LILLIAN: Sigma Sigma Sigma; German Club; Y. W. C. A.

BUTLER, ANNA MAE: Alpha Literary Society; Alpha Rho Delta; Choral Club; Y. W. C. A.

BUTLER, KATHARINE: German Club; Sigma Sigma Sigma; Glee Club; Hiking Club; Y. W. C. A.

CALLAHAN, PHYLLIS: Lanier Literary Society; German Club; Pi Kappa Sigma; Hiking Club; Y. W. C. A.

CARNES, BESSIE: Freshman Chorus; Y. W. C. A.

CARRICO, VIRGINIA: Choral Club; Alpha Rho Delta; Alpha Literary Society; Y. W. C. A.

CARTER, MURIEL: Y. W. C. A.

CASON, MIRIAM: Lanier Literary Society; Sigma Sigma Sigma; Cotillion Club; Frances Sale Club; Y. W. C. A.

CAULEY, ETHEL FRANCES: Alpha Literary Society; Hiking Club; Granddaughter's Club; Y. W. C. A. Freshman Commission; Y. W. C. A. Upperclassmen Commission; Y. W. C. A.

CHRISTIAN, ELSIE: Frances Sale Club; Y. W. C. A.

CLARK, AMELIA: Frances Sale Club; Sigma Sigma Sigma; Lee Literary Society; Blue-Stone Cotillion Club; Y. W. C. A.

CLEMENS, AVIS: Y. W. C. A.

COGGINS, EDWINA: Blue-Stone Cotillion Club; Lee Literary Society; Alpha Sigma Alpha; May Court; Y. W. C. A.

COLE, MARJORIE: Blue-Stone Cotillion Club; Y. W. C. A.

CONANT, SARAH: Page Literary Society; Y. W. C. A.

CONSON, MARY: Varsity Hockey; Modern Dance Club; Alpha Literary Society; Class Hockey; Class Basketball; Class Volley Ball; Y. W. C. A.

COPPER, JEAN: Hiking Club, Group Leader; Clara Barton Club.

COUNCILL, DOROTHY: Lanier Literary Society; German Club; Pi Kappa Sigma; Y. W. C. A.

COUNCILL, VIRGINIA: Blue-Stone Cotillion Club; Lanier Literary Society; Y. W. C. A.

COVINGTON, MILDRED: Clara Barton Club; Y. W. C. A.

COWLING, ANNE: Lanier Literary Society; Blue-Stone Cotillion Club; Alpha Sigma Alpha; Sigma Phi Lambda; *Breeze* Typing Staff.

COWNE, SUZANNE: Debating Club; Curie Science Club; Alpha Literary Society; Hiking Club; Porpoise Club.

COX, MARIE ALVERNON: Y. W. C. A. Choir; Sophomore Commission; A. C. E.

CUNDIFF, RACHEL: Frances Sale Club; Y. W. C. A.

CURLING, KATHRYN: Blue-Stone Cotillion Club; Page Literary Society; Alpha Sigma Alpha; Sophomore Class Treasurer; Student Council; Y. W. C. A.

DAVIDSON, HELEN: Porpoise Club; Y. W. C. A. Choir.

DAVIES, ELIZABETH: Blue-Stone Cotillion Club; Alpha Sigma Alpha; Y. W. C. A.

DELP, PEGGY: Alpha Sigma Alpha; Hiking Club; Y. W. C. A.

DEMPSEY, MARY ELEANOR: Y. W. C. A.

DENNIS, STELLA: Frances Sale Club; Y. W. C. A.

DETER, ELIZABETH LEE: Lanier Literary Society; Alpha Sigma Alpha.

DIEHL, JEAN: Y. W. C. A. Sophomore Commission; Y. W. C. A.

DINGLEDINE, JANE: Sigma Sigma Sigma, Corresponding Secretary, Recording Secretary; Blue-Stone Cotillion Club; Page Literary Society; Business Manager Freshman Class; Y. W. C. A. Freshman Commission; Y. W. C. A. Cabinet; Glee Club, Assistant Business Manager, Business Manager; Sigma Phi Lambda; Class Hockey; *Breeze* Business Staff; Y. W. C. A.

DISQUE, JANET: Athletic Association Council; Porpoise Club; Modern Dance Club; Y. W. C. A.; Alpha Sigma Alpha.

DODSON, MARGARET: A. C. E.; Y. W. C. A.

DRAPER, LAURA MAY: Frances Sale Club; Alpha Literary Society; Y. W. C. A.

DRAPER, MARTHA JANE: Alpha Literary Society, Vice-President; Frances Sale Club; Sigma Phi Lambda; Hiking; Y. W. C. A.

DREWRY, FRANCES: Blue-Stone Cotillion Club; Alpha Sigma Alpha; Modern Dance Club; House Committee Jackson Hall; Y. W. C. A.; Lanier Literary Society.

EASTHAM, ANTOINETTE: Freshman Chorus; Lee Literary Society; Stratford Dramatic Club; Blue-Stone Cotillion Club; Secretary Sophomore Class; Varsity Hockey; Sigma Phi Lambda, Vice-President; Y. W. C. A.; Alpha Sigma Alpha.

ETTER, CATHERINE: Y. W. C. A.

EVANS, ELLEN: Transfer from Lynchburg College.

FELTY, MARGARET LOUISE: Y. W. C. A.

FLETCHER, JANET: Lanier Literary Society; Y. W. C. A.; Alpha Sigma Alpha.

FONTAINE, MARY MOORE: Alpha Literary Society; Hiking Club; Y. W. C. A.

FOWLKES, NORA: Lanier Literary Society; Hiking Club; Y. W. C. A.

FRAVEL, BETTY: Hiking Club; Alpha Literary Society; Rural Life Club; Y. W. C. A.

FRAVEL, JUNE: German Club; Lee Literary Society; Pi Kappa Sigma.

FUNKHOUSER, CATHERINE: Sigma Phi Lambda, Treasurer; Vice-President Sophomore Class; Glee Club; Sigma Sigma Sigma; Lee Literary Society; Y. W. C. A. Cabinet; German Club; Stratford Dramatic Club, Associate Member.

FURMAN, JEANNETTE: Stratford Dramatic Club, Associate Member; Porpoise Club; Frances Sale Club; Y. W. C. A.

GARDNER, OPAL: Garden Club; Hiking Club; Freshman Chorus; Y. W. C. A. Choir; Y. W. C. A.

GARNETTE, NETTIE LEE: Sigma Phi Lambda, Secretary; Business Manager Sophomore Class; Page Literary Society; Hiking Club; President Freshman Class Council; Y. W. C. A.

GIVENS, VIRGINIA: Clara Barton Club; Y. W. C. A.

GOFFIGAN, MILDRED: Sigma Phi Lambda; Alpha Literary Society.

GORDON, KATHERINE: Hiking Club; Y. W. C. A.

GOUGH, ANN: Transfer from College of William and Mary, Norfolk; Lanier Literary Society.

GREENE, VENNIE BELLE: Newman Club; Frances Sale Club; Y. W. C. A.

GRIFFITH, ALICE: Lee Literary Society; *Breeze* Editorial Staff; Sigma Phi Lambda, Historian; Alpha Literary Society, Treasurer.

GUTHRIE, AUDREY: Alpha Literary Society; Hiking Club; Y. W. C. A.

GWATHMEY, HARDINIA; Garden Club; Y. W. C. A.

GWATHMEY, MILDRED: Garden Club; Y. W. C. A.

HALBERT, IDA: Pi Kappa Sigma; Porpoise Club; Y. W. C. A.

HARMON, LAVILA: Hiking Club; Freshman Class Basketball; A. C. E.; Freshman Chorus; Y. W. C. A.

HARRISON, SHIRLEY: Modern Dance Club; Stratford Dramatic Club; Madison College Orchestra; Band; Rural Life Club; Alpha Rho Delta; Y. W. C. A.

HART, ELEANOR: Page Literary Society; Pi Kappa Sigma; Sergeant-at-Arms Sophomore Class; House President Johnston Hall; Y. W. C. A.; German Club.

HASTINGS, KATHERINE: Alpha Literary Society; Y. W. C. A.

HAWLEY, MARGARET: Frances Sale Club; Hiking Club; Class Basketball; Y. W. C. A.

HEFLIN, EVELYN: Stratford Dramatic Club; *Le Cercle Française*; Alpha Literary Sosiety; Hiking Club; Y. W. C. A.

HILDEBRAND, HELEN: Class Basketball; Choral Club; Y. W. C. A. Choir.

HINKLE, JANIE: Y. W. C. A.

HIVICK, BETTY JANE: Glee Club; German Club; Lanier Literary Society.

HODGES, MARY DRYDEN: Varsity Hockey; Alpha Literary Society, Secretary; Frances Sale Club; Porpoise Club; Stratford Dramatic Club; Debating Club; Y. W. C. A.

HOFFMAN, THELMA: B. S. U. Council; Y. W. C. A.

HOLLODAY, ELEANOR: Pi Kappa Sigma; Y. W. C. A.

HOUGH, FRANCES: Sigma Phi Lambda; Alpha Literary Society; Y. W. C. A.

HOWELL, ANN: A. C. E.; Y. W. C. A.

HUFFMAN, BERTHA: A. C. E.; Y. W. C. A.

HULL, MARGUERITE: *Schoolma'am* Art Staff; Alpha Literary Society; Y. W. C. A. Choir.

JEFFERS, ROSE: Hiking Club; Y. W. C. A.

JEFFERSON, EVELYN: President Sophomore Class; Secretary Freshman Class; Sigma Sigma Sigma; Pan-Hellenic Council; Lee Literary Society; Blue-Stone Cotillion Club; Frances Sale Club; Y. W. C. A.

JENKINS, MARTHA: Sigma Phi Lambda; Frances Sale Club; Y. W. C. A.

JETER, GERALDINE: Frances Sale Club; Y. W. C. A. Choir.

JOHNCOX, EMMA JOYCE: Glee Club; Y. W. C. A.

JOHNS, PATRICIA: *Schoolma'am* Art Staff; Hiking Club; Art Club; Y. W. C. A.; Stratford Dramatic Club, Associate Member.

JONES, ELSIE: Glee Club.

JONES, FLORENE: Sesame Club; Y. W. C. A., Sophomore Commission; Hiking Club; A. C. E.; Y. W. C. A.

JONES, PHYLLIS: Y. W. C. A.; Stratford Dramatic Club, Associate Member; Page Literary Society.

KELLER, RUTH: Glee Club; Y. W. C. A.

KIDD, FANNIE BYRD: Stratford Dramatic Club, Associate Member; Hiking Club; Lanier Literary Society; Y. W. C. A.; Pi Kappa Sigma.

KIDD, HARRIET: Pi Kappa Sigma; Y. W. C. A.

KIDD, MARGARET: Freshman Chorus; Alpha Literary Society; Y. W. C. A.

KILPATRICK, JULIA: *Breeze* Editorial Staff; Alpha Literary Society, Reporter; Y. W. C. A.

KUHNERT, EVELYN: Alpha Literary Society; Aeolian Music Club; Freshman Chorus; Hiking Club; Orchestra; Y. W. C. A. Choir.

LAMBERT, MIRIAM: Y. W. C. A. Sophomore Commission; Y. W. C. A.

LARGENT, JANET: Pi Kappa Sigma; Y. W. C. A.; Lanier Literary Society.

LaRUE, WILMA: Page Literary Society; Hiking Club; Alpha Literary Society; Y. W. C. A.

LEE, MARTHA: Porpoise Club; Y. W. C. A.

LEE, NANCY: Page Literary Society; Varsity Basketball; *Schoolma'am* Typing Staff; Y. W. C. A.

LEINSTER, SUSANNE: Sigma Sigma Sigma; Lanier Literary Society; Y. W. C. A.

LEMLEY, DOROTHY ANN: Alpha Literary Society; Y. W. C. A.

LEMON, JOSEPHINE: German Club; Hiking Club; Fire Committee Jackson Hall; Y. W. C. A.

LEMON, MARY LOUISE: Hiking Club; Y. W. C. A.

LESTER, BETTY: Clara Barton Club; Y. W. C. A.

LISKEY, BERNICE: Sesame Club; Freshman Chorus; Porpoise Club; Y. W. C. A.

LONG, ANNA MARGARET: Frances Sale Club; Sesame Club.

LONG, HARRIET: Old-Girl New-Girl Wedding; *Breeze* Editorial Staff; Y. W. C. A.

LYNCH, RUTH: Student Council; Y. W. C. A. Cabinet; Lee Literary Society; Orchestra; Band.

McALLEN, NAOMI: Alpha Sigma Alpha, Chaplain; Glee Club; Lee Literary Society; Blue-Stone Cotillion Club; Y. W. C. A.

McCLUNG, MARY: Hiking Club; Rural Life Club; Y. W. C. A.

McLAUGHLIN, ADDIE: Alpha Literary Society; Rural Life Club; Freshman Commission; Hiking Club; Y. W. C. A.

McNEER, FRANCES: Frances Sale Club; Hiking Club; Sesame Club; Y. W. C. A.

MANN, MARJORIE: Frances Sale Club; Choral Club; Varsity Basketball; B. S. U. Council; Basketball Sport Leader; Class Basketball; Class Baseball; Hiking Club.

MARTIN, ELIZABETH M.: Blue-Stone Cotillion Club; Social Committee; Freshman Class, Vice-President; Lanier Literary Society; Modern Dance Club; Sigma Sigma Sigma; Y. W. C. A.

MATTHEWS, MARY LOUISE: Y. W. C. A.

MAYHUGH, MARGARET: Sigma Phi Lambda; Alpha Rho Delta; Freshman Chorus; Choral Club; Hiking Club; Y. W. C. A. Choir.

MEEKS, ELIZABETH: German Club; Lanier Literary Society; Y. W. C. A.

MENIN, ELEANOR: Y. W. C. A.; Lanier Literary Society; Pi Kappa Sigma.

MERDITH, ROWENA: Hiking Club; Y. W. C. A.

MONDAY, ELLA: Frances Sale Club; Hiking Club; Y. W. C. A.

MONROE, ALICE: *Breeze* Editorial Staff; Modern Dance Club; Vice-President Sophomore Commission; Y. W. C. A.

MONTAGNE, ROSE: *Schoolma'am* Art Staff; Sigma Phi Lambda; Art Club; Y. W. C. A.

MOORE, DOROTHY B.: Hiking Club; Choral Club; Frances Sale Club; Y. W. C. A.

MOORE, MARGARET LEE: Sigma Sigma Sigma; President Freshman Class; Glee Club; Varsity Hockey; Nominating Convention; Page Literary Society; Sigma Phi Lambda, President; Blue-Stone Cotillion Club; Y. W. C. A. Cabinet.

MOORE, RUTH: Sigma Sigma Sigma; Lanier Literary Society, Treasurer; Blue-Stone Cotillion Club; Standards Committee; Y. W. C. A.

NAJJUM, EVELYN: A. C. E.; College Orchestra; Y. W. C. A.

NEALE, ELIZABETH: Blue-Stone Cotillion Club; Alpha Sigma Alpha; Hiking Club; Freshman Chorus; Y. W. C. A., Freshman Commission; Y. W. C. A.

NELSON, VIRGINIA: Hiking Club; Y. W. C. A.

OGBURN, ELIZABETH: Alpha Sigma Alpha; Blue-Stone Cotillion Club; Assistant House President Spottswood Hall; Frances Sale Club; Y. W. C. A.

OTT, AUDREY: Freshman Chorus; Alpha Literary Society; Business Manager Handbook; Madison College Orchestra; Band; Y. W. C. A.

OWEN, NIXIE: Frances Sale Club; Alpha Literary Society; Hiking Club; Sigma Phi Lambda; B. S. U. Council; Y. W. C. A.

PACKARD, MARGARET: Frances Sale Club; Alpha Literary Society; Y. W. C. A.

PAGE, ANN: Alpha Rho Delta; Y. W. C. A.

PARKER, EDNA: Y. W. C. A.

PARKS, LOUISE: Alpha Rho Delta; *Breeze* Editorial Staff; B. S. U. Council.

PARSONS, MARGARET: Glee Club; Alpha Sigma Alpha; Y. W. C. A.

PARTRIDGE, PHYLLIE: Transfer from Iowa State College, Ames, Iowa; Sigma Sigma Sigma; Lanier Literary Society.

PEEBLES, MARY ELIZABETH: Y. W. C. A.

PITTARD, VALLEDA: Hiking Club; Y. W. C. A.

POAGE, SARAH: Clara Barton Club; Freshman Chorus; Y. W. C. A.

POTTS, HENRIETTA: Alpha Literary Society; Y. W. C. A.

POWELL, EVELYN: German Club; Page Literary Society; Pi Kappa Sigma; Y. W. C. A.

PULTZ, MARGARET: Alpha Literary Society; Class Hockey; Class Basketball; Class Baseball; Hiking Club; Freshman Chorus; Freshman Commission Y. W. C. A.; Sophomore Commission Y. W. C. A.

PULVER, MARGUERITE: Porpoise Club; Stratford Dramatic Club; *Schoolma'am* Art Staff; Modern Dance Club; Hiking Club; Y. W. C. A.

QUISENBERRY, FRANCES: Alpha Literary Society; Y. W. C. A.

RAWLES, SHIRLEY: Blue-Stone Cotillion Club; Lee Literary Society; Y. W. C. A.; Alpha Sigma Alpha.

REESE, EVANGELINE: Alpha Sigma Alpha; Blue-Stone Cotillion Club; Lanier Literary Society; Hiking Club; Y. W. C. A.

RIDLEY, GWEN: Glee Club; Freshman Chorus, Vice-President; Y. W. C. A. Choir; Y. W. C. A.

ROBERTSON, CHARLIE: German Club; Y. W. C. A.

RODEFFER, DOROTHY: Transfer from Bridgewater College; Sesame Club.

ROEBUCK, ELOISE: Hiking Club; Alpha Literary Society; Y. W. C. A.

ROGERS, ANNETTE: Social Committee; Alpha Sigma Alpha; German Club; Frances Sale Club; Y. W. C. A.; Lanier Literary Society.

ROSE, MILDRED: Madison College Orchestra; Y. W. C. A.

ROSS, BETSY: Sigma Sigma Sigma; Blue-Stone Cotillion Club; *Breeze* Business Staff; Y. W. C. A. Cabinet; Stratford Dramatic Club, Associate Member.

RYAN, MARIANNE: Transfer from Mary Washington College; Y. W. C. A. Choir.

SANFORD, BETTY: Sigma Sigma Sigma; Blue-Stone Cotillion Club; Page Literary Society; Student Council; Freshman Class Sergeant-at-Arms; Class Basketball; Porpoise Club; Y. W. C. A.

SCHAAF, EDNA LEE: Art Club; *Schoolma'am* Art Staff; Page Literary Society; Frances Sale Club; Varsity Basketball; Varsity Hockey; Class Hockey Sport Leader; Pi Kappa Sigma.

SCHULER, MARGARET: Transfer from Mary Washington College; Glee Club.

SHAFFER, KATHRYN: Garden Club; Y. W. C. A.

SHANK, BETTY JEAN: Porpoise Club; Clara Barton Club; Stratford Dramatic Club, Associate Member.

SHARPE, GRACE: Alpha Literary Society; Sigma Phi Lambda; Hiking Club; Freshman Chorus; Y. W. C. A.

SHEARER, RUTH: Porpoise Club; Clara Barton Club.

SHEDD, DOROTHY: Hiking Club; Y. W. C. A.

SHELTON, MARGARET: Sigma Phi Lambda; Debating Club; *Le Cercle Français;* Alpha Literary Society; Y. W. C. A.

SHERMAN, MARGARET: Glee Club.

SHUFORD, MARY McKAY: Sigma Sigma Sigma; Frances Sale Club; Y. W. C. A.

SIERVELD, ANNE: Frances Sale Club; Y. W. C. A.

SIMS, BARBARA: Freshman Chorus; Hiking Club; Y. W. C. A.

SITES, JANE: Sigma Sigma Sigma; German Club; Page Literary Society; Debating Club, Treasurer; Alpha Rho Delta; Reporter Sophomore Class; *Breeze* Editorial Staff; *Schoolma'am* Editorial Staff; Y. W. C. A.

SMITH, HELEN: Page Literary Society; Frances Sale Club; Y. W. C. A.; Stratford Dramatic Club, Associate Member.

SMITH, JEAN: Hiking Club; Clara Barton Club; Y. W. C. A.

SMITH, SUZANNE: Blue-Stone Cotillion Club; Lanier Literary Society; Porpoise Club; Art Club; Alpha Sigma Alpha.

SNEAD, RUTH: Freshman Chorus; Hiking Club; Choral Club; Y. W. C. A.

SNIDOW, EDITH: Aeolian Music Club; Y. W. C. A.

STEVENSON, DOROTHY: Alpha Literary Society; Hiking Club; Y. W. C. A.

STONEROCK, VIRGINIA: Clara Barton Club; Y. W. C. A.

STRICKLER, EVELYN: Frances Sale Club; Hiking Club; Rural Life Club; Y. W. C. A.; Stratford Dramatic Club, Associate Member.

STULL, MARY SUE: Y. W. C. A.

TATE, JUNE FAY: Frances Sale Club; Hiking Club; Y. W. C. A.

THAXTON, MARY THERESA: Frances Sale Club; Y. W. C. A. Choir.

TILLSON, BARBARA JANE: Glee Club; Y. W. C. A. Cabinet; Sigma Phi Lambda; Y. W. C. A. Choir; Hiking Club; Varsity Hockey; Freshman Chorus; Y. W. C. A.

TOONE, BETTY LOU: *Breeze* Editorial Staff; *Breeze* Typing Staff; Class Hockey; Class Baseball Sport Leader, Nominating Convention; Y. W. C. A.

TRIPPLE, ALLISON: Freshman Chorus; Y. W. C. A.

TRUMBO, ALMA VIRGINIA: Sesame Club.

TUCKER, ALICE: Alpha Literary Society; Frances Sale Club; Stratford Dramatic Club, Associate Member; Rural Life Club; Y. W. C. A.

UHLIN, PAULINE: Lanier Literary Society; Sigma Sigma Sigma; Blue-Stone Cotillion Club; May Court; Y. W. C. A.

UTLEY, MARY LEE: Lanier Literary Society; Modern Dance Club; Alpha Sigma Alpha; Hiking Club; Art Club; *Schoolma'am* Art Staff; May Court; Y. W. C. A.

VANCE, ELIZABETH: Sesame Club; Clara Barton Club.

VIA, MARY LOUISE: Y. W. C. A. Choir; Y. W. C. A.

WADE, ANGIE MARGARET: Hiking Club, President; A. C. E.; Freshman Chorus; Y. W. C. A. Choir; Athletic Association Council; Y. W. C. A.

WALKER, KATHRYN: Sigma Sigma Sigma; Glee Club, Vice-President; Aeolian Music Club; Sigma Phi Lambda; *Breeze* Editorial Staff.

WALL, EUNICE: Frances Sale Club; Y. W. C. A.

WARING, VIRGINIA PAGE: Sigma Sigma Sigma; *Schoolma'am* Business Staff; *Breeze* Business Staff; Porpoise Club; Page Literary Society; Freshman Chorus; German Club; House Committee Spottswood Hall.

WEST, IVY: Y. W. C. A.

WEST, MARGARET: Freshman Chorus; Y. W. C. A.

WHITE, VIRGINIA FUQUA: Frances Sale Club; Alpha Literary Society; Class Basketball; Porpoise Club; Y. W. C. A.

WILKERSON, EVANGELINE: Freshman Chorus; Hiking Club; Y. W. C. A.

WILKINS, ANNA MARY: Sigma Sigma Sigma; Sigma Phi Lambda; Art Club; German Club; *Schoolma'am* Art Staff; *Breeze* Art Staff; *Schoolma'am* Editorial Staff; Y. W. C. A.

WILKINS, LOIS: Blue-Stone Cotillion Club; Lanier Literary Society; Porpoise Club; Y. W. C. A.

WILKINSON, MARION: Pi Kappa Sigma; *Breeze* Circulation Staff; Porpoise Club; Y. W. C. A.; Lanier Literary Society.

WILLIAMS, LOIS: Frances Sale Club; Sigma Phi Lambda; Alpha Literary Society; Y. W. C. A.

WILLIS, ELIZABETH: Glee Club; Aeolian Music Club; Y. W. C. A.

WINCHESTER, BERNICE: Frances Sale Club; Sigma Phi Lambda; Newman Club.

WOOD, ETHEL: Freshman Chorus; Hiking Club; Y. W. C. A.

WRIGHT, RUBY: Clara Barton Club; Y. W. C. A.

YEATES, MARGARET: Y. W. C. A.

YOUNG, RACHEL: Alpha Literary Society, Group Leader; Sigma Phi Lambda; Frances Sale Club.

STUDENT DIRECTORY

Aaron, Myra Ernestine.....1135 A St., Portsmouth
Abbitt, Elizabeth LeGrand.....Victoria
Abbitt, Margaret Ruth.....1007 Rugby Blvd., Roanoke
Abernethy, Ruth Winn.....Edgerton
Acker, Virginia Clark.....Edom
Adams, Jean Gordon..314 Depew St., Peekskill, New York
Adams, Katie.....Gretna
Agnor, Frances Virginia.....5 Sellers Ave., Lexington
Agnor, Rosa Lee.....Middlebrook
Ailstock, Geraldine.....521 Tremont St., Clifton Forge
Aitken, Margaret Kesler.....1300 Prentis Ave., Portsmouth
Akers, Anne Boisseau.....201 Oakwood Ave., Hopewell
Albright, Charlotte Irvine, 1644 Monticello Ave., Petersburg
Aleshire, Cynthia Marine.....Luray
Alexander, Maud Frances.....1 Kemper Court, Sandston
Allen, Dorothy Virginia.....304 Massanutten St., Strasburg
Alley, Mildred Vivian.....Hopewell
Allsbrook, Lora Mae.....73 Cushing St., Portsmouth
Almy, Grace Ellen, 400 Seneca Parkway, Rochester, N. Y.
Alphin, Edith M.....Zuni
Ames, Emma Elizabeth.....218 Broad St., Portsmouth
Ames, Hyla Gertrude.....616 Wells Parkway, Norfolk
Anderson, Dorie Elaine....214 W. Market St., Harrisonburg
Andes, Clarene Evelyn.....Route 4, Harrisonburg
Andrews, Mary Jean.....135 Mt. Vernon Ave., Portsmouth
Ankeney, Mary Elizabeth.....Hampton
Ankers, Alice Virginia.....Sterling
Arbogast, June Lenore.....Crabbottom
Armentrout, Alice Gertrude, 527 E. Rock St., Harrisonburg
Armentrout, Eleanor Leap.....Elkton
Armstrong, Lelia Jane.....Route 4, Harrisonburg
Arthur, Mary Belle.....Linville
Artz, Amelia Ellen.....Rt. 1, Box 142, Woodstock
Atherholt, Florence Steever,
105 Trites Ave., Norwood Station, Pa.
Atkinson, Virginia Price.....Hanover
Avison, Barbara Anne, 501 Pennsylvania Ave., Urbana, Ill.

Babb, Mary E.....Box 115, Millwood Rd., Winchester
Bailey, Bernice May.....Saxe
Bailey, Nancy Ella.....Sedley
Bailey, Sarah Elizabeth.....Susquehanna, Pa.
Bailey, Stella Elaine.....615 S. Main St., Lexington
Baird, Louise Beatrice.....Rt. 1, Petersburg
Baker, Dorothy Kathleen.....Louisa
Baker, Genevieve.....318 Monroe Ave., East, Alexandria
Baker, Virginia Dare.....Monroe Rd., Turtle Creek, Pa.
Balasca, Mary H.....926 Holt St., Norfolk
Ball, Margery Jean.....Gloucester
Bare, Bessie McCorkle.....Rt. 2, Lexington
Bare, Emily Lorena.....Lexington
Barham, Tharon Virginia.....McGaheysville
Barlow, Patsy.....Ashland
Barnard, Frances B.....1734 Lafayette Blvd., Norfolk
Barrett, Anna Gordon.....Lynnhaven
Batson, Flora Ann.....1630 Schaffer St., Lynchburg
Baugh, Margaret.....Rt. 2, Harrisonburg
Baybutt, Bernice Betty, 2006 Dewey Ave., Rochester, N. Y.
Baylor, Margaret.....Swoope
Beam, Charlotte Catherine.....Mt. Crawford
Beaton, Frances M.....Suffolk
Beatty, Elizabeth Helen.....Rt. 2, Lexington
Beckner, Bernice.....Rockbridge Baths
Bell, Helen Brownlee.....Mt. Solon
Bell, Jean Carr.....1312 Sussex Place, Norfolk
Bell, Marguerite Elizabeth.....215 Linden Ave., Suffolk
Bell, Mary Agnes.....Box 4, Bassett
Benton, Margaret Smith.....1000 Pierce St., Hopewell
Benton, Marguerite Virginia.....Rt. 1, Box 201, Suffolk
Berkeley, Diana Patricia....404 Mt. View Terrace, Roanoke
Beverage, Lucinda Hiner.....Spruce St. Monterey
Beville, Charlotte.....1942 Berkley Ave., Petersburg
Beville, Phyllis.....DeWitt
Birchall, Jean May.....847 Maiden Lane, Roanoke
Bixler, Margaret Elizabeth....614 23rd St., South, Arlington
Black, Dorothy Jane.....Rt. 1, Lexington
Black, Willie Margaret.....Rt. 3, Charlottesville
Blackburn, Evelyn.....270 Campbell St., Harrisonburg
Blackwell, Adeline Virginia.....Rehoboth Church
Blatt, Alma Louise.....702 Roosevelt St., Harrisonburg
Blosser, Thelma Virginia.....Joppa, Md.
Board, Gwendolyn.....Glade Hill
Boblett, Edith Pauline.....Rt. 2, Box 37, Buchanan
Bodine, Gene Alexander....251 W. View St., Harrisonburg
Bolt, Clara Mae.....Sylvatus
Bolton, Berta Inez.....Fincastle
Bones, Dorothy.....Washington Ave., Pulaski
Boothe, Frances Adell.....Savedge
Boothe, Margaret Elizabeth.....Wakefield
Botkin, Tillie Mae....1103 Bridge Rd., Charleston, W. Va.
Bowden, Dorothy Harrell.....Water St., Pocahontas
Bowers, Helen Shipp.....575 E. Market St., Harrisonburg
Bowers, Mary Florence.....Sugar Grove, W. Va.
Bowie, Dorothy Page.....Mica
Bowles, Susan Annette.....Rt. 1, Box 163, Gordonsville
Bowles, Josephine Butler.....501 Brown Ave., Hopewell
Bowman, Maymie Dodd.....Harrisonburg
Bradshaw, Annie Virginia.....Carrsville
Brandon, Lessie Rebecca.....Sutherlin
Branham, Virginia Mae.....Garrison, W. Va.
Brankley, Lillie Frances.....Skipwith
Brannon, Betty Jean.....New Market
Bray, Marion Frances.....Buena Vista
Brett, Sara Lou.....332 51st St., Newport News
Brice, Virginia N.....1095 Park St., Charlottesville
Bricker, Claire Laurette.....Stanley
Bright, Mary Elizabeth,
54 Lake View Pk., Rochester, N. Y.
Bristol, Dorothy Phyllis.....1332 24th St., Newport News
Bristow, Ellen Sawyer,
6704 N. Washington Blvd., East Falls Church
Brock, Eleanor Walker.....232 Grattan St., Harrisonburg
Brooks, Boyden.....866 Virginia Ave., Roanoke
Brothers, Judith Klein.....Whaleyville
Brown, Ella Catherine,
952 Mulberry Ave., Hagerstown, Md.
Brown, Harriett Eloise.....112 N. Saratoga St., Suffolk
Brown, Margaret.....Honaker
Browning, Virginia.....2013 N. Roosevelt St., Arlington
Broyles, Hilda Frances.....Reva

Bruckner, Idajay, Chichester Ave., Centre Moriches, N. Y.
Brumback, Anita Mae.....Stanley
Brumback, Ellen Catherine....."Belle Grove," Middletown
Brunschwyler, Margaret.....Hemphill, W. Va.
Bryant, Mary Alice.....Courtland
Buchanan, Ruth Copenhaven....Rt. 1, Box 75, Chatham Hill
Buck, Bernice Bernardine.....Rt. 1, Box 231A, Roanoke
Buckingham, Katherine Brooks,
2206 Chestnut St., Newport News
Buhrman, Doris Ethel.....650 Jefferson Ave., Clifton Forge
Buker, Dorothy Mae.....Rt. 6, Box 201, Richmond
Bullock, Virginia Y.....Box 257, Rt. 5, Henderson, N. C.
Burger, Mary W.....810 Gephart Drive, Cumberland, Md.
Burnette, Nancy Elizabeth.....209 Stuart Drive, Galax
Burnley, Lillian Benton.....439 Bluemont Ave., Roanoke
Burroughs, Martha Smith, 610 Sunset Drive, Sanford, N. C.
Burt, Kathleen Virginia.....312 Cleveland St., Vinton
Bushong, Elizabeth Graham.....108 Lake St., Pulaski
Butler, Annie Mae.....Campbell
Butler, Bess Jacquelyn, 944 Eucalyptus St., Sebring, Fla.
Butler, Katharine Althea.....Tazewell
Butler, Marian Louise.....Campbell
Byer, Edna Virginia.....Falling Spring
Byers, Rebecca McClung.....College St., Dayton
Bywaters, Georgia Lucille.....Opequon

Cagle, Robbis Gwendolyn,
629 McCormick St., Clifton Forge
Cahall, Esther Merritt.....Centreville, Md.
Cale, Mary Frances.....Middlebrook
Calfee, Maxine Tate.....23 Oak Hill, Abingdon
Callahan, Phyllis Ann, 704 Northumberland Ave., Roanoke
Campbell, Attie Elizabeth....305 Oakridge Blvd., Lynchburg
Carickhoff, Margie M.....Elkton
Carmines, Elsie Marie.....Poquoson
Carnes, Bessie Melson.....143 Brewer Ave., Suffolk
Carpenter, Pean Pennington.....Pennington Gap
Carpenter, Margaret Harris.....Novum
Carper, Mildred Jenkins.....White Post
Carrico, Virginia Elizabeth.....Fairfax, Rhode Island
Carson, Corinne McVeigh,
1856 Plymouth St., N. W., Washington, D. C.
Carter, Barbara Ann.....2718 Sycamore St., Alexandria
Carter, Lydia Margaret.....Rt. 5, Box 42A, Bedford
Carter, Evelyn Muriel.....1507 Kenwood Blvd., Roanoke
Carter, Olivia Ball.....Rehoboth Church
Cason, Miriam.....Rt. 1, London Bridge
Catterton, Betty.....322 14th St., University
Cauley, Ethel Frances.....Millboro
Chapman, Marjorie French,
3404 Park Ave., Apt. 9, Richmond
Chapman, Rhonda Jean.....Rt. 2, Harrisonburg
Chappelear, Gladys Georgina, 96 Grattan St., Harrisonburg
Chappell, Rebecca Inez.....Sedley
Charlton, Lucy Dahl.....Dillwyn
Chenault, Mary Simpson.....229 E. 40th St., Norfolk
Childress, Emily Carolyn.....623 Maury Place, Norfolk
Chilton, Hazel Hunter.....Appomattox
Christian, Elsie Lowry.....2022 Midland Hts., Covington
Cifers, Mary Jane.....Jetersville
Clancy, Mary Catherine.....Warm Springs
Clark, A. Amelia.....525 Virginia Ave., Norfolk
Clark, Margaret Louise.....525 Virginia Ave., Norfolk
Clarke, Alice M.....Crittendon
Clarke, Marguerite Curling....1230 Brandon Ave., Norfolk
Clarke, Roy Virginia.....1230 Brandon Ave., Norfolk
Claytor, Mary Elizabeth,
143-A North Loundoun St., Winchester
Clemens, Avis Marion.....Leesburg
Clift, Dorothy Catherine.....Lake Grove, N. Y.
Cline, Mildred Dean.....103 W. Mason Ave., Alexandria
Coffman, Helen Frances, 718 Roanoke St., S. W., Roanoke
Coffman, Janet Virginia.....Rt. 2, Box 13, Harrisonburg
Coffman, Lillian Virginia.....Rt. 4, Harrisonburg
Coggins, Edwina,
116 Franklin Ave., Highland Park, Portsmouth
Colburn, Elizabeth Harriet,
3805 Military Rd., N. W., Washington, D. C.
Cole, Frances Randolph.....714 Marshall St., South Boston
Cole, Marjorie Mae.....700 Raleigh Ave., Norfolk
Cole, Nancy Lee.....Forest
Colman, Margaret Katherine.....North Garden
Collier, Jean Hazen.....3533 Wythe Place, Hampton
Colonna, Virginia.....Box 20A, Rt. 4, Norfolk
Comer, Catherine C.....Rt. 1, Box 35, Shenandoah
Conant, Sarah Elizabeth.....Main St., Chincoteaque Island
Conrad, Reta Virginia.....Shenandoah Junction, W. Va.
Conduff, Nelle Sue.....Willia
Conber, Geraldine Belle.....McGaheysville
Conner, Thelma B.....Marion
Conrad, Virginia Laird.....320 S. Main St., Harrisonburg
Conson, Mary James.....1996 Fort Ave., Lynchburg
Cooke, Lucille Triplett.....Box 27, Orange
Copper, Jean Elizabeth.....Lyndhurst
Cothran, Catherine Virginia.....Bedford Ave., Altavista
Councill, Dorothy H.....Franklin
Councill, Virginia.....Franklin
Coupar, Katherine.....1526 E. 15th St., Brooklyn, N. Y.
Cousins, Ella Mae.....Callands
Cousins, Fannie Geraldine.....Callands
Covington, Dorothy Harriet.....Chestnut Ave., Buena Vista
Covington, Mildred W.....1322 Ruffner Pl., Lynchburg
Cowling, Anne Lee.....2605 Duke St., Alexandria
Cowne, Suzanne.....Midland
Cox, Marie Alvernon.....Midland
Coyner, Lillian Caldwell.....Rt. 4, Staunton
Crabill, Anna Catherine.....Strasburg
Craig, Inez.....Bassett
Craighead, Elizabeth Sue.....Copper Hill
Cranfield, Audrey Mae.....2nd So. Lylands, Portsmouth
Crawford, Jacquelin Fairfax.....Reams
Crook, June Elizabeth,
215 Bay Ave., Douglaston Manor, Long Island, N. Y.
Crowder, Margaret Wilson.....Wightman
Crowe, Edna Irene.....Keezletown
Crown, Caroline Vaughan....346 Franklin St., Harrisonburg
Crymes, Helen Elizabeth.....Victoria
Cundiff, Rachel Curtiss.....Chatham
Curling, Kathryn Marie.....720 West 28th St., Norfolk
Custis, Elizabeth Pauline.....Craddockville
Custis, Tracy King.....Craddockville

Daffan, Doretta.....Goldvein
Dailey, Virginia.....Finchley
Dameron, Marion Andrews....613 Victoria Ave., Lynchburg
Damerson, Mildred Virginia.....Box 44, Natural Bridge
Daniel, Mary Burton.....320 Main St., Franklin
Darden, Grace Jackson.....Star Route, Smithfield
Darner, Perry Douglas.....Jefferson, Md.

Davidson, Dorothy.....5301 Sewell Pt. Blvd., Norfolk
Davidson, Helen Marie.....Goshen
Davidson, Jamie Albert.....Jonesville
Davidson, Mary Albert.....Jonesville
Davies, Elizabeth Bankhead.....101 Bennett Dr., Manassas
Davis, Agnes Irene.....McGaheysville
Davis, Anna Newton.....Courtland
Davis, Catherine Louise.....Box 351, Staunton
Davis, Henrietta.....Park St., Charlottesville
Dawson, Kathleen Hill.....Lovingston
Dawson, Margaret Elizabeth.....Esmont
DeFrees, Helen Huntingdon.....Lynnhaven
Delp, Peggy Anne.....Gate City
DeMott, Audrey Willers,
101 Rockwood Pl., Englewood, New Jersey
DeMott, Juanita Emilia,
101 Rockwood Pl., Englewood, New Jersey
Dempsey, Mary Eleanor.....610 Linden Ave., Portsmouth
Dennis, Stella H.....Flint Hill
Derrick, Margaret Elizabeth.....Picture Rocks, Pa.
Deter, Elizabeth Lee.....43 Cantrell Ave., Harrisonburg
Devier, Mary Morgan.....332 Franklin St., Harrisonburg
Dick, Esther M.....Nassawadox
Dickenson, Mary Charlene.....Wallace
Dickerson, Gladys.....Pamplin
Diehl, Jean G.....Rt. 4, Box 196, Petersburg
Dill, Shirley Rosemary, 300 Glenburn Ave., Cambridge, Md.
Dillard, Frances Louise.....Rt. 5, Box 73-F, Roanoke
Dillard, Hannah Louise.....Rt. 1, Harrisonburg
Dingledine, Jane Ellen.....821 S. Main St., Harrisonburg
Dingledine, Mary Jane.....Mt. Jackson
Disque, Janet Louise.....11 Preston Place, University
Dix, Lucy Florence.....Cana
Dixon, Nancy Elma,
152 Lockland Ave., Winston-Salem, N. C.
Dobyns, Lorena.....Monaskon
Dodson, Margaret Marie.....Flint Hill
Donohue, Jeannette....464 Hawthorne Ave., Yonkers, N. Y.
Douglass, Brownie Geraldine.....Box 91, Grottoes
Dozier, Lizzie Woodhouse.....Princess Anne
Draper, Laura May.....Blackstone
Draper, Martha Jane.....Box 223, Boykins
Drewrey, Frances May.....917 Gates Ave., Norfolk
Driver, Carolyn C.....Weyers Cave
Driver, Ferne Elizabeth.....Rt. 1, Broadway
Dundore, Gertrude Louise, 293 Newman Ave., Harrisonburg
Dunston, Nellie.....6010 Carroll Pl., Norfolk
Duntley, Grace Minerva,
10425 88th Ave., Richmond Hill, Long Island, N. Y.
Durrer, Elizabeth Scott.....Ruckersville
Durrer, Opal Hazell.....Earlysville
DuVal, Gladys Marie.....218 Grace St., Suffolk

Early, Hannah Mary.....New Hope
Earman, Gladys.....55 Grattan St., Harrisonburg
Earman, Vivian Brown.....Dale Enterprise
Eastham, Antoinette McClure,
1236 Maple Ave., S. W., Roanoke
Eddins, Dorothy Eileen.....Stanardsville
Edmonds, Elizabeth.....Painter
Edney, Mildred.....2007 St. Dennis Ave,. Norfolk
Edwards, Marie Vivian.....W. Commerce St., Bridgewater
Elam, Helen Rose.....Baskerville
Ellis, Frances Plummer.....159 S. Saratoga St., Suffolk
Empey, Josephine Laura.....Sterling
Engleman, Rose Marie.....Rt. 1, Lexington
English, Irene.....Glade Hill
Epperson, Frances.....Box 114, Lawrenceville
Eppes, Lucy Tom.....Leesburg
Etter, Catherine Boyd.....Rising Sun, Md.
Evans, Ellen Cary.....1101 Polk St., Lynchburg
Evans, Nannie Rudd.....Reedville
Everett, Winnifred Lee.....Newsoms
Ewers, Cora Tille.....901 Hanover Ave., Roanoke
Everhart, Frances L.....Harper's Ferry, W. Va.

Fairlamb, Ellen Louise.....326 Augusta Ave., Richmond
Farley, Lucille Sterling.....Vernon, N. Y.
Felty, Margaret Lucile.....Berryville
Fentress, Ethel Gray, 1138 Virginia Ave., Berkley, Norfolk
Ferguson, Virginia Ruth.....Waynesboro
File, Elizabeth LeGrand,
70 N. Kanawha St., Beckley, W. Va.
Fisher, Lorraine.....302 Blue Ridge Ave., Bedford
Fitanides, Vivian.....167 Lincoln St., Saco, Maine
Fitch, Charlotte Jeanne, 409 Park Ave., Charleston, W. Va.
Fitchette, Flora Sinclair.....Cape Charles
Fitzsimmons, Mary Lew.....105 Brook Ave., Harrisonburg
Flagg, Helen Franell.....106 Ericson St., Portsmouth
Fleischer, Dorothea Virginia.....211 Paul St., Harrisonburg
Fletcher, Martha Janet.....254 Bay View Blvd., Portsmouth
Flohr, Julia Ann.....Vienna
Flory, Margaret V.....Bridgewater
Fontaine, Mary Moore.....Wytheville
Foote, Helen Elizabeth,
Farm Security Admin., Raleigh, N. C.
Ford, Barbara.....1223 Fillmore St., Lynchburg
Ford, Evelynn Platt.....Marydel, Md.
Forrest, Norma Mae.....318 66th St., Newport News
Fowlkes, Nora Virginia.....South Hill
France, Edith Ruth.....Ferrum
Francis, Elizabeth Raye.....Rt. 3, Box 22-A, Nathalie
Fravel, Betty Marie.....Winfield, W. Va.
Fravel, June Bell.....321 Franklin St., Harrisonburg
French, Florence.....Clintwood
Fries, Stella June.....Rt. 2, Harrisonburg
Fry, Arna Lee.....Edge Lawn 53, Harrisonburg
Frye, Kathryn Aurelia.....Orkney Springs
Fugate, Mary Janette.....Big Stone Gap
Fultz, Edith May.....Raphine
Fulwider, Rebecca Frances.....Raphine
Funkhouser, Catherine.....505 S. Mason St., Harrisonburg
Furman, Jeannette.....34 Locust Ave., Hampton
Furr, Dorothy May.....East Lexington

Gainfort, Dorothea Jessie,
1009 Colonial Ave., Apt. 5, Norfolk
Gallaher, Helen Frances,
712 Broad St., Box 205, Falls Church
Gallant, Mary Eva.....2917 Chamberlayne Ave., Richmond
Garber, Margaret Virginia.....Mt. Crawford
Gardner, Kathleene Rebecca.....Courtland
Gardner, Opal Virginia.....Hillsville
Garner, Alice Cornelia.....145 Campbell St., Harrisonburg
Garner, Evelyn Gay.....Gate City
Garnett, Nettie Lee.....Locust Dale
Gay, Barbara Elizabeth.....315 3rd St., Clifton Forge
Gemmill, Mary Anne.....Hardyville
Getz, Wanda Helbert.....280 Newman Ave., Harrisonburg
Giles, Virginia Annis.....Chatham

Givens, Virginia Lugar ..... New Castle
Glass, Mildred Louise ..... DeWitt
Glover, Dorothy Lee ..... Poole
Godfrey, Madeline (Jeff) ..... Rt. 2, Snow Hill, Md.
Goffigon, Mildred Virginia .. 608 Wells Parkway, Norfolk
Gohl, Kathryn Elizabeth,
8617 98th St., Woodhaven, Long Island, N. Y.
Goldspinner, Shirley ..... 1102 Dinwiddie St., Portsmouth
Gordon, Katherine Yancey ..... Union Level
Gough, Kathryn Ann ..... 928 Brandon Ave., Norfolk
Graham, Elsie Emily ..... 38 Acton St., Rochester, N. Y.
Graves, Ethlyn Holmes ..... Huddleston
Gray, Adele Kay ..... 2900 Monument Ave., Richmond
Green, Mabel Clare ..... Warrenton
Greene, Mary Rita ..... 206 Myrtle Ave., W., Alexandria
Greene, Vennie Belle ..... St. Charles
Gregory, Mary Catherine ..... Crewe
Greyard, Almeda Virginia ..... 933 Rippard Ave., Norfolk
Griffith, Alice Mary ..... Gaithersburg, Md.
Griffith, Ann Hortenstine ..... 400 Sixth St., Shenandoah
Griggs, Louise Martha ..... Big Island
Grimm, Helen Avis ..... 24 E. Gerrard St., Winchester
Groton, Evelyn ..... Hallwood
Grove, Dorothy Denit ..... Blairs
Gunn, Eunice Rebecca ..... Kenbridge
Guynn, Nelda Virginia 535 Rhode Island Ave., Norfolk
Guthrie, Audrey Gale ..... News Ferry
Gwaltney, Margaret Elizabeth ..... Rt. 2, Windsor
Gwathmey, Hardinia Burnley ..... Beulahville
Gwathmey, Ellis Mildred ..... Beulahville

Hager, Mary Elizabeth ..... Hampton Ridge, Bedford
Hailman, Viola Virginia ..... Fairfax
Haislip, Elizabeth Coleman ..... Fairfax
Halbert, Ida ..... 1829 Matoax Ave., Petersburg
Haley, Dorothy Frances ..... Axton
Hall, Mildred ..... Stickney, W. Va.
Hallock, Jean Edwards ..... Shady Side, Md.
Halstead, Ruth Annie ..... Rt. 2, Hickory
Hammond, Dorothy Elizabeth,
934 Hamilton Blvd., Hagerstown, Md.
Hancock, Minnie Alice ..... Rt. 2, Rocky Mount
Hancock, Jane Caroline ..... Hurt St., Chatham
Hand, Jane Eastham ..... Flint Hill
Handel, Mildred Joan,
168 Bon Air Ave., New Rochelle, N. Y.
Hardesty, Anne Lee ..... Shepherdstown, W. Va.
Hardie, Emily Frances ..... Danieltown
Harding, Beth ..... Hardings
Harlan, Mary Lucile ..... 10th St., 400 N. E., Charlottesville
Harlin, Emma Jane ..... 504 S. Mason St., Harrisonburg
Harman, Lavila ..... Rt. 1, Box 55, Woodlawn
Harp, Dorothy Louise ..... 713 Denniston Ave., Roanoke
Harrell, Starling Beulah ..... 542 30th St., Newport News
Harris, Elizabeth Inez ..... 826 Harmeling St., Bristol
Harris, Sarah Armstrong ..... Doswell
Harrison, Barbara B. ..... East Falls Church
Harrison, Elaine Blossom,
"Trails End," P. O. Box 96, Ronkonkoma, N. Y.
Harrison, Shirley Pauline,
"Trails End," P. O. Box 96, Ronkonkoma, N. Y.
Hart, Eleanor Anne ..... 819 Shirley Ave., Norfolk
Hart, Marjorie Johns ..... Meherrin
Harville, Cecile Jeanette ..... 50 Corling St., Petersburg
Haslup, Anna Elizabeth ..... 405 4th St., Laurel, Md.
Hastings, Florence Katherine ..... Scottsburg
Hatcher, Nellie Virginia ..... Longwood St., Bedford
Harfield, Maxine ..... 793 Maryland Ave., Shenandoah
Haverty, Barbara Simmons ..... Smithfield
Hawkins, Anita Reed ..... 333 14th St., Charlottesville
Hawkins, Frances Eliza ..... Boston
Hawley, Margaret Caroline ..... Rt. 2, Windsor
Haynes, Jean ..... 315 North Royal St., Alexandria
Heath, Hannah White ..... 416 Clinton St., Petersburg
Hedges, Margaret ..... 1506 Russell Rd., Alexandria
Heflin, Evelyn Isadore ..... 211 Ramsey Ave., Hopewell
Heldreth, Frances ..... Tazewell
Henderson, M. Jane,
517 Bellville Rd., Raleigh Court, Roanoke
Hendrickson, Evelyn Jane .. 2323 Springfield Ave., Norfolk
Henkel, Marilee ..... 111 31st St., Newport News
Herold, Phyllis ..... Sutton, W. Va.
Heslep, Charlotte Lohr ..... 120 Ott St., Harrisonburg
Hicks, Eleanor Jane ..... 609 Jeter St., Bedford
Higgins, Lottie ..... 600 Bath St., Clifton Forge
Hildebrand, Helen Virginia ..... Fishersville
Hinegardner, Hazel Catherine ..... Rockingham
Hines, Helen Maxine ..... Quarry Rd., Mt. Airy, N. C.
Hinkle, Janie ..... McGaheysville
Hivick, Elizabeth Jane ..... 251 W. Gay St., Harrisburg
Hobgood, Eunice Lee ..... Lawrenceville
Hodges, Mary Dryden ..... Davidsonville, Md.
Hoffler, Julia ..... 1110 A St., Portsmouth
Hoffman, Margaret Revere ..... 145 S. Main St., Woodstock
Hoffman, Thelma Earle ..... Box 502, Orange
Hoggard, Eleanor Verona ..... 1289 Bay View Blvd., Norfolk
Holladay, Eleanor Stuart ..... Gordonsville
Holland, Katherine Elizabeth ..... Isle of Wight
Holland, Lucy Stonnell ..... Cartersville
Holland, Rita Rose,
14454 Superior Rd., Cleveland Heights, Ohio
Hollen, Wilda Elizabeth ..... Bridgewater
Hollins, Dorothy Belle ..... Lanexa
Holloman, Ethel Montague,
1341 Westmoreland Pk., Norfolk
Holloway, Rebecca Ellen ..... Hurlack, Md.
Homes, Sally Bet ..... Rt. 5, Staunton
Hopkins, Ardis Mary ..... 105 Virginia Ave., Norfolk
Horn, Matilda ..... 145 Slocum Ave., Englewood, N. J.
Hornsby, Mary Stuart ..... Lackey
Hostetler, Ruth L. ..... 507 Duwell St., Johnstown, Pa.
Hough, Frances ..... 427 W. 29th St., Norfolk
Hounchell, Helen Angeline ..... 630 Ott St., Harrisonburg
Hounchell, Martha ..... 630 Ott St., Harrisonburg
Howard, Virginia Sue ..... Blue Ridge Ave., Bedford
Howell, Anne Thomas ..... 62 E. Main St., Berryville
Hudson, Sylvia Scurry ..... 3541 Fort Ave., Lynchburg
Huffman, Bertha Beard ..... Raphine
Huffman, LaRue Elizabeth ..... Mt. Crawford
Huffman, Vesta Gwendolyn ..... 271 Grattan St., Harrisburg
Hull, Dorothy Lee ..... Vanderpool
Hull, Marguerite Louise ..... 2255 N. Powhatan St., Arlington
Hulvey, Eleanor Jane ..... 11 Williams St., Beckley, W. Va.
Hundley, Edna Mae ..... Sedley
Hurst, Frances Elizabeth ..... Paris
Hurt, Madaline R. ..... Jefferson Park Ave., Charlottesville
Hutcherson, Ruth ..... Boone Mill
Hutchinson, Virginia Conrad,
813 Miller St., Winston-Salem, N. C.

Luyett, Ellen ..... Bunder Hill, W. Va.
Lyde, Louise Ingles ..... High St., Dayton

Ingram, Alice ..... Rehoboth Church
Irby, Emily Harrison ..... 504 Oak St., Blackstone
Ireland, Ann ..... 208 W. 37th St., Norfolk

Jackson, Catherine B. ..... Rt. 2, Jeannette, Pa.
Jackson, Mary Armstrong ..... Chapman St., Ashland
Jacobs, Kathleen ..... Lawrenceville
Jahnke, Helen Margaret....921 First Court, Brooklyn, N. Y.
Jeffers, Rose Lee.....29 Chesapeake Ave., Phoebus
Jefferson, Evelyn, 206 W. Central Ave., Federalsburg, Md.
Jefferson, Roberta K.,
206 W. Central Ave., Federalsburg, Md.
Jeffress, Sarah Burton ..... Fairfield
Jeffries, Margaret Ann.....Culpeper
Jenkins, Martha Ann ..... Carrsville
Jesse, Lelia Carter ..... Nuttsville
Jessee, Edith Madelon.....1709 Richmond Ave., Lynchburg
Jessee, Mary Nell ....Dryden
Jeter, Linda Geraldine ..... Skipwith
Jobe, Ruth Adelaide ..... Gladstone
Johncox, Emma-Joyce ..... 4015 16th St., South Arlington
Johns, Patricia ..... 726 N. Danville St., Arlington
Johnson, Bessie Louise ..... Mineral
Johnson, Edythe Muriel,
111-17 202nd St., Hollis, Long Island, N. Y.
Johnson, Helen Virginia ..... Franklin
Johnson, Mary Evelyn ..... Honaker
Johnston, Clarice Elaine ..... Rt. 2, Franklin
Johnston, Lois Ann ..... Franklin
Johnston, Vivian Edith,
3866 Bedford Ave., Brooklyn, N. Y.
Jones, Elsie Phillips....1606 Asheboro St., Greensboro, N.C.
Jones, Florene VanBuren ..... New Castle
Jones, Frances Anne ..... 820 Prospect Ave., Bristol
Jones, Lillian Thomas, 406 Warwick Rd., Hilton Village
Jones, Lorene Baptist ..... Earlysville
Jones, Margaret Wakefield ..... East Stone Gap
Jones, Arra Phyllis ..... 2307 Rivermont Ave., Lynchburg
Jones, Ruth Frances ..... East Stone Gap
Jones, Hannah Virginia ..... Abingdon
Joseph, Gladys Roselie ..... N. Main St., Harrisonburg
Judy, Georgia Pauline.....Doe Hill

Kash, Mary Eleanor ..... Rt. 2, Lynchburg
Kaufman, Gladys Pearl,
658 S. 7th Ave., Mt. Vernon, N. Y.
Kaufman, Miriam ..... 603 Denniston Ave., Roanoke
Kaylor, Helen Elaine ..... 261 Park Pl., Harrisonburg
Kaylor, Margaret Elizabeth.....Grottoes
Keesee, Ellen ..... 463 W. Main St., Danville
Keffer, Anges Genivee ..... New Castle
Keffer, Katherine Blanche ..... Newport
Keiger, Margaret Kathryn,
1122 E. 23rd St., Winston-Salem, N. C.
Kellam, Ann Parker ..... Exmore
Keller, Ruth Viola ..... Fishers Hill
Kelley, Blanche Evelyn ..... 717 Forbes St., Norfolk
Kemmer, Sue Ann ..... Crossville, Tennessee
Kent, Hilda Ellen ..... Wirtz
Kent, Mary Alice ..... 7 Second St., Vinton
Ketron, Mary Catherine ..... Lebanon
Kidd, Elizabeth Anne.....7 W. Monroe Ave., Alexandria
Kidd, Fannie Byrd ..... Lovingston
Kidd, Harriet Elsom ..... Lovingston
Kidd, Helena Anne ..... Scottsville
Kidd, Margaret Lee ..... 7 W. Monroe Ave., Alexandria
Kierstead, Janet Agnes ..... 836 Rippard Ave., Norfolk
Kilpatrick, Julia ..... Forest
King, Ann Embrey ..... Colonial Beach
Kirby, Mary Edna ..... Zion
Kiser, Mary June.....Crabbottom
Kiser, Ruth ..... Tazewell
Knapp, Mary ..... 924 Prospect Ave., Pulaski
Klein, Beatrice ..... Broadway
Knight, Lillian Grace ..... Rt. 2, Stuart
Knox, Dorothy Emma ..... 1 E. Webster St., Merrick, N. Y.
Knupp, Nellie Loriene.....Rt. 3, Harrisonburg
Kosarovich, Mildred ..... 31 Cedar St., Yonkers, N. Y.
Krantz, Virginia Moseley ..... Rt. 1, Bedford
Kryske, Marjorie H., 171 Forster Ave., Mt. Vernon, N. Y.
Kuhnert, Evelyn Kendall,
35 Vernon Pkway., Mt. Vernon, N. Y.
Kuntz, Mildred L. ..... 89-19 184th Place, Hollis, N. Y.
Kunz, Lana Johanna ..... Greenway Ct., Lynchburg

Lake, Lelia Elizabeth..... Philomont
Lake, Lucy Anne ..... Parramore Apts., Hampton
Lally, Anna M. ..... 1415 Main St., Peekskill, N. Y.
Lambert, Miriam Elizabeth ..... Cottage Toll Rd., Norfolk
Langenberg, Adele Audrey,
Shirley Courts, Upper Darby, Penn.
Lankford, Virginia Wright ..... Capron
Largent, Janet Marie ..... 17 E. Leicester St., Winchester
Larrick, Pauline H. ..... Rt. 3, Winchester
LaRue, Wilma Carlyle ..... McClung
Lasley, Evelyn ..... Box 1563, Thompson Rd., University
Latture, Frances Carolyn ..... 501 W. Main St., Abingdon
Lawrence, Marion Irene ..... 611 High St., Franklin
Leatherbury, Mildred Bell ..... Machipongo
Leatherman, Jean Louise.....Rada, W. Va.
Lee, Martha Laura.....DeWitt
Lee, Nancy Virginia ..... 1408 S. Main St., Harrisonburg
Leek, Marjorie Catherine ..... 30 S. Fernwood, Pitman, N. J.
LeGrand, Dorothy Lucille.....Rt. 2, Box 199, Farmville
LeHew, Norma Dale ..... 231 Grace St., Harrisonburg
Leinster, Susanne Criswald,
1718 Hillsboro St., Raleigh, N. C.
Lemley, Dorothy Ann ..... Stephens City
Lemley, June Joyce ..... Stephens City
Lemon, Eleanor Josephine ..... Catawba Sanitorium
Lemon, Mary Louise ..... Troutville
Lester, Betty Louise ..... 2315 Orcutt Ave., Newport News
Lester, Brownie Sybil ..... Broadway
Lester, Katherine Cooke ..... Rt. 2, Abingdon
Letterman, Lillian Katie ..... Haysi
Levi, Jean Howard ..... Berryville
Lewis, Emily Virginia ..... 25 E. Washington St., Petersburg
Lewis, Florence Jeanne,
110 Washington St., Mt. Vernon, N. Y.
Lewter, Thelma Odelle ..... Holland
Liggett, Billie Dickenson.....Churchville
Lillard, Geraldine Eloise ..... Madison
Liskey, Bernice Fay ..... Star Route, Harrisonburg
Liskey, Lorraine ..... New Market
Little, Elizabeth ..... Bris
Lober, Dolores Katherine, 56 Atterton St., Rochester, N. Y.

Lockard, Imogene ..... Buchanan
Logan, Frances Lucy,
1 W. Garibaldi Ave., Nesquehoning, Pa.
Long, Anne Margaret....423 W. Market St., Harrisonburg
Long, Harriet.....609 Collicello St., Harrisonburg
Long, Nell Olivia.....4826 E. Seminary Ave., Richmond
Longworth, Ruth M.....722 Virginia Ave., Bluefield
Louvett, Mildred Lupton.....3801 Fairview Ave., Norfolk
Lumsden, Eloise.....312 Bath St., Clifton Forge
Lupion, Madeline.....Locust Ave., Peekskill, N. Y.
Lupton, Mary Hunter.....Rt. 5, Staunton
Lynch, Ruth G.....Elkton
Lyne, Mary Catherine.....Shenandoah Junction, W. Va.

McAdams, Marie Beryl.....378 Main St., Reidsville, N. C.
McAllen, Hyla Naomi,
3900 W. Broad St., West End, Richmond
McCahill, Mary Lue.....39 Gillis Rd., Portsmouth
McCann, Evelyn Adele.....Rt. 2, Box 52, Disputanta
McCarty, Sara Wilkins.....Bendemeer Farm, Delaplane
McClain, Ruth W.....1190 Broad St., Bloomfield, N. J.
McClintic, Ann Ervin.....Millboro
McClintic, Rebekah G.....Millboro
McClung, Mary.....McDowell
McConnell, Nancy Elizabeth,
122 N. Main St., Federalsburg, Md.
McCormick, Irma Gwendolyn,
243 W. High St., Elkton, Md.
McCoy, Louise Bargelt.....Grundy
McCue, Judith Moorman.....Rt. 4, Staunton
McCue, Margaret Persis.....Greenwood
McDaniel, Elizabeth Harris....1022 Monroe St., Lynchburg
McGavock, Martha P.....623 Kinden Ave., Portsmouth
McGuire, Mary Edna.....Tazewell
McKay, Mary C.....133 Bank St., Suffolk
McKnight, Marjorie Anne,
300 West End Ave., Cambridge, Md.
McLain, Phyllis.....957 Woodrow Ave., Norfolk
McLaughlin, Addie Jane.....Monterey
McLaughlin, Frances Edna.....Tidewater Ave., Victoria
McMahan, Betty Lou....201 Vance St., Laurinburg, N. C.
McNair, Louise.....Herndon
McNeer, Frances D.....New Market
McNeill, Barbara W.....706 S. Main St., Harrisonburg

Mackey, June French.....860 College St., Bedford
Madden, Anna Virginia.....New Market
Mallory, Mrs. Nannie McGehee,
3956 Fauquier Ave., Richmond
Maniates, Polly Roberta.....Langhorne Rd., Lynchburg
Mann, Marjorie Janet.....Ellerson
Martin, Elizabeth M.....218 E. 42nd St., Norfolk
Martin, Elizabeth Raynee.....Kent's Store
Martin, Geneva Jeanette.....Fieldale
Martin, Martha Lee.....225 E. Beverley St., Staunton
Martin, Ruby Maude.....Oakville
Mason, Elinor Jane.....520 S. Mason St., Harrisonburg
Mason, Ethel Lasley.....Doswell
Mason, Janie Ruth.....St. Paul
Mason, Irene Louise.....1443 Huntington Crescent, Norfolk
Mason, Lois Jean.....520 S. Mason St., Harrisonburg
Mason, Mary Ethel.....607 Richelieu Ave., Roanoke
Math, Muriel Joan.....69 Moscow Ave., Sayville, N. Y.
Matthews, Helen.....Leesburg
Matthews, Mary Louise.....68 Cherokee Rd., Hampton
Mauch, Mrs. Winogene B.,
623 E. Wolfe St., Harrisonburg
Maupin, Gladys Juliette.....Rt. 2, Box 224, Charlottesville
Mayhugh, Margaret Virginia.....Nokesville
Meador, Cornelia Lucille.....Moneta
Meeks, Carolyn Elizabeth,
289 Newman Ave., Harrisonburg
Mendelsohn, Margery J.,
39 Mercereau Ave., Mt. Vernon, N. Y.
Menin, Eleanor Mary.....320 51st St., Newport News
Meredith, Elise Mae.....Rt. 5, Richmond
Meredith, Rowena Elizabeth.....Muse St., Cambridge, Md.
Merkle, Beatrice Florence....309 S. Mulberry St., Richmond
Miles, Virginia Paige.....New Church
Miles, Virl.....Carrsville
Millen, Jean Ann....1385 Smith St., North Providence, R. I.
Miller, Anna Middleton.....Aqua
Miller, Mrs. Bessie Hamilton.....Dayton
Miller, Cleada Adeline.....Bridgewater
Miller, Grace.....McAllen, Texas
Milleson, Mary Lou.....Romney, W. Va.
Miner, Ellen.....2328 34th St., Meridian, Miss.
Minnix, Christine.....Gladys
Minnix, Edith Mae.....Rt. 1, Box 156, Gladys
Mish, Jean.....Greenville
Mitchell, Faye.....Rt. 1, Front Royal
Moltz, Kathryn Wilson....2707 Kensington Ave., Richmond
Monday, Ella Fernande.....St. Paul
Monger, Unity Fern.....264 S. High St., Harrisonburg
Monroe, Alice Gayle.....52 Victoria Ave., Hampton
Montagne, Rose Theresa,
1741 Blvd., E., North Bergen, N. J.
Montgomery, Margaret Elizabeth.....Kilmarnock
Moore, Ann Fuson.....116 Tenth St., Norton
Moore, Anna Harrison.....Timberville
Moore, Dorothy.....611 S. Main St., Lexington
Moore, Dorothy B.....Natural Bridge
Moore, Edna Z.....130 Second St., Lewes, Delaware
Moore, Julia Bruce.....Timberville
Moore, Margaret Lee.....3208 Patterson Ave., Richmond
Moore, Ruth White.....1421 Graydon Ave., Norfolk
Moore, Tommy Dee.....Clarksville
Morgan, Katherine Price.....Gladys
Morris, Flora.....105 Main St., Rocky Mount
Morris, Rebecca Elizabeth...291 Grattan St., Harrisonburg
Moss, Nancy Katherine.....North Tazewell
Moss, Willie Frances.....7 Cedar St., Alexandria
Mundy, Mrs. Arline Marshall,
114 S. High St., Harrisonburg
Murphy, Julia Mae.....Windsor
Murphy, Marjory....300 Gramaton Ave., Mt. Vernon, N. Y.
Murphy, Mary Adele.....Sevierville, Tennessee
Murray, Anne Elizabeth.....300 Pine St., Clifton Forge
Muse, Marguerite Ethel....4215 Hermitage Rd., Richmond
Muse, Nannie Mary.....Penhook
Myers, Vida Armenia.....Edinburg

Najjum, Evelyn Margaret,
1519 Campbell Ave., S. W., Roanoke
Neal, Mildred Grey.....Brookneal
Neale, Elizabeth Elder....705 Lester Court, Salisbury, Md.
Neff, Gladys Evelyn.....Fairfax
Neff, Mary Louise.....Fairfax
Nelson, Virginia Page.....105 Curry St., Phoebus
Nethken, Martha.....316 W. Market St., Harrisonburg

Newcomb, Martha Beth.....Sassafras
Newman, Anna Lucille.....Monterey
Newman, Jean Lorena.....205 Newman Ave., Harrisonburg
Newman, Mary Virginia.....316 E. Main St., Woodstock
Ney, Frances Selina.....567 S. Mason St., Harrisonburg
Nickels, Lois Anne.....Claremont
Nin, Carmin Matilde.....Central Colose, Puerto Rico
Noell, Edna Elizabeth.....Ivanhoe
Nolte, Eleanor.....1475 East 15th St., Brooklyn, N. Y.
Norman, Helen May.....26 Ellsworth St., Martinsville
Norman, Mary Lillian.....Purcellville
Nover, Dorothy Anne..1415 Orange Ave., N. W., Roanoke
Novin, Marcelle Creper.....1718 51st St., Brooklyn, N. Y.

Ogburn, Lena Elizabeth.....Lawrenceville
Ogburn, India Harrison.....Lawrenceville
Old, Charlotte White.....807 Lancaster Rd., Richmond
Oliver, Lois Lurel.....Newport
Orange, Frances Ruth.....Holdcroft
Orndorff, Mary Frances.....S. Main St., Toms Brook
Orr, Helen Allison.....Dryden
Otey, Mary Elizabeth.....Thaxton
Ott, Audrey W.....281 Newman Ave., Harrisonburg
Overton, Brooks.....260 Vance St., Sanford, N. C.
Owen, Nixie A.....Paces
Owens, Alberta Maude.....Buckmarsh, Berryville
Owens, Louise Virginia.....2803 13th. St., S. Arlington
Owens, Ruth H.....Hematite

Pace, Joyce Irene.....600 14th St., Charlottesville
Pachides, Helen.....1 Rehoboth Ave., Rehoboth, Del.
Packard, Margaret Anne.....4519 N. 18th St., Arlington
Padgett, Hortense.....1021 Chapman Ave., Roanoke
Padgett, Linda W.....15 Huston St., Lexington
Page, Martha Ann.....Avon
Page, Mary Allen.....Batesville
Pannell, Muriel.....Rt. 8, Richmond
Park, Daisy May.....Rt. 3., Box 161, Petersburg
Park, Nellie E.....Rt. 3., Box 161, Petersburg
Parker, Edna Eloise.....1205 Park Ave., S. Norfolk
Parker, Jean Elizabeth.....Providence Forge
Parker, Vivian Mavis.....Rt. 3, Box 55, Roanoke
Parks, Louise Elizabeth.....Rt. 3, Bedford
Parrish, Ora Kathleen.....Tyre
Parrott, Julia Almond.....Ruckersville
Parsons, Margaret Earle.....115 Wells Pkway., Norfolk
Partlow, Anna Hyacinth.....Washington
Partridge, Phyllis Lee.....306 N. St., Portsmouth
Patrick, Jean Ewell.....R. F. D. 2, Norfolk
Patterson, Dorothy Baber.....Round Hill
Patterson, Elizabeth Poague.....Grottoes
Payne, Hester Sydnor.....Purcellville
Pearmen, Mrs. Evelyn C.....615 E. Church St., Martinsville
Pedisich, Virginia Josephine,
Wyant Ave., Ronkonkoma, N. Y.
Peebles, Mary Elizabeth.....Rt. 1, Box 98, Carson
Peery, Mildred.....Ceres
Pence, Anna Jane.....700 N. Lincoln St., Arlington
Pence, Marlin Maxine.....700 N. Lincoln St., Arlington
Perel, Shirley Sylvia.....3133 Monument Ave., Richmond
Peters, Nancy.....Catlett
Pettit, Ruth Victor.....Rustburg
Phalen, Elizabeth Agnes.....542 Collicello St., Harrisonburg
Phillips, Arthur Pauline.....Rustburg
Phillips, Charlene Tucker.....Bridgewater

Pierce, Marjorie Dale.....Box 564, Culpeper
Pierce, St. Claire Mildred.....810 East St., Culpeper
Pincus, Eleanor Claire.....521 Graydon Park, Norfolk
Pitt, Barbara Lewis.....300 N. Asoph St., Alexandria
Pittard, Valleda.....Buffalo Junction
Pitts, Dorothy Virginia.....Smoots
Pitts, Marjorie May.....Smoots
Poage, Sara Lee.....Star Route, Roanoke
Poindexter, Jean.....Phenix
Pool, Marguerita.....10 Aylwin Crescent, Portsmouth
Poole, Frances Celeste..1709 Mercer Ave., N. W., Roanoke
Poole, Ruth Joyce.....Independence
Potter, Helena.....309 First View St., Norfolk
Potterfield, Doris Roberta.....Lovettsville
Potts, Henrietta.....1419 Boissevain Ave., Norfolk
Powell, Anne Elizabeth.....707 S. Main St., Blackstone
Powell, Evelyn.....3321 W. Grace St., Richmond
Poyntz, Mary Stuart.....923 Second St., S. W., Roanoke
Price, Evelyn Elizabeth.....Madison Heights
Pridham, Jane.....Second Ave., S., Glen Burnie, Md.
Prillaman, Zada Anne.....Rt. 1, Box 380, Martinsville
Printz, Charlotte Virginia.....Rileyville
Pritchard, Lois Gwendolyn..2225 Springfield Ave., Norfolk
Pritchard, Martha Louise....2225 Springfield Ave., Norfolk
Proffitt, Janice Marjorie.....Louisa
Propst, Anna Belle.....Doe Hill
Prout, Emma Jane.....Friendship, Md.
Pultz, Margaret Isabel.....Rt. 5, Lexington
Pulver, Marguerite Adele..12 Columbia St., Norwich, N. Y.
Pusey, Mrs. Harriett C.,
11 Lorewood Ave., Wilmington, Dela.

Quillin, Elizabeth Wilson.....Box 164, Gate City
Quinlan, Edith P.....605 N. Green St., Gainsville, Ga.
Quinn, Mary Jane.....1716 Mercer Ave., N. W., Roanoke
Quisenberry, Frances.....407 Avon St., Charlottesville

Radskin, Doris Adrienne,
540 Ocean Ave., Brooklyn, N. Y.
Ragsdale, Anne Bagby.....Chatham
Ramsey, Virginia Doris.....Main St., Chatham
Randolph, Anne Bolling.....Rt. 3, Alexandria
Rawls, Shirley Hope.....603 D St., Norfolk
Ray, Virginia Carolyn.....1810 N. Danville St., Arlington
Reade, Evelyn.....121 N. Union St., Petersburg
Reams, Corn Willie Bell....216 E. Randall Ave., Norfolk
Rector, Helen Victorine.....Fairfax
Reese, Evangeline.....Box 463, Lawrenceville
Rew, Winifred Lillian.....441 Maryland Ave., Norfolk
Reynolds, Helen V.....Eagle Rock
Reynolds, Louise Clopton,
3808 Chamberlayne Ave., Richmond
Reynolds, Nancy Elizabeth.....Toshes
Rhea, Kathleen Gold.....Craigsville
Rhodes, Juanita Weaver.....Alberene
Rhodes, Nancy Clair.....3900 W. Broad St., Richmond
Rhodes, Varina Katharine.....Cartersville
Rhodes, Virginia Arleen.....1019 Sixteenth St., Lynchburg
Richards, Virginia Matilda.....Rising Sun, Md.
Richardson, Adelaide Allan.....Lee Hall
Richardson, Danna Burnett,
2308 Hammett Ave., Ocean View
Richardson, Grace Carmlette.....Barhamsville
Richardson, Helen Cook,
2101 Yorktown Rd., Washington, D. C.

Richardson, Ida Ellen ..... Rt. 1, Martinsville
Richardson, Marcella Cook,
2101 Yorktown Rd., N. W., Washington, D. C.
Riddle, Garnette Elizabeth ..... Keeling
Rider, Virginia Mae ..... 1200 Bayview Blvd., Norfolk
Ridley, Gwendolyn ..... Courtland
Riley, Corinne Watson ..... Lewes Beach, Lewes, Dela.
Riley, Cornelia McVeigh ..... Swoope
Rinker, Dorothy Jeanette ..... Mt. Jackson
Ritchie, Ruth Elizabeth ..... Rt. 1, Harrisonburg
Rives, Annie Laurie,
Randolph Macon Academy, Front Royal
Roberts, Louise Fuqua ..... 2415 Maplewood Ave., Richmond
Robertson, Katherine Virginia ..... Rt. 2, Bedford
Robertson, Katherine Virginia ..... Box 11, Monroe
Robertson, Mary Charles ..... Wakefield
Robinson, Elizabeth Stanley ..... Skippers
Robinson, Jean Leland ..... Nuttsville
Rock, Evelyn Elizabeth ..... Meltons
Rodeffer, Dorothy Frances ..... Port Republic
Roe, Gertrude Lee ..... 132 Bank St., Suffolk
Roebuck, G. Eloise ..... 271 Pearl St., Big Stone Gap
Rogers, Annette ..... White Marsh Rd., Suffolk
Rohrer, Ava Mae ..... Wadsworth, Ohio
Roller, Barbara Anna ..... Rt. 1, New Market
Rolston, Mary Ferne ..... Rt. 4, Harrisonburg
Rooklin, Natalie ..... 117 N. Marion St., Covington
Rose, Mildred Ann ..... Stony Creek
Rosenbloom, Sybil ..... 7 Centre Hill, Petersburg
Ross, Betsy ..... 400 Starling Ave., Martinsville
Rountree, Kathleen Lanier ..... Rt. 1, Suffolk
Roush, Barbara Jean ..... 611 Viand St., Pt. Pleasant, W. Va.
Rowe, Helen Carolyn ..... 120 Anthony St., Rochester, N. Y.
Rowley, Mary Virginia ..... Horntown
Rudolph, Ella Jackson ..... Winchester
Rue, Edna Louise ..... Belle Haven
Ruffin, Mary Nelson ..... Holdcroft
Ruiz, Iris Alina ..... 95 Jose de Diego, Aquadilla, Puerto Rico
Rule, Katherine Mavis ..... 916 McCormick St., Clifton Forge
Ryan, Marianne Allen, 37 Madison Ave., Greenwood, Mass.

Sampson, Agnes Gordon ..... "The Orchards", Gordonsville
Sampson, Esther Foote ..... "The Orchards", Gordonsville
Sanford, Betty ..... Orange
Sansbury, Louise Weems ..... Friendship, Md.
Savedge, Mildred Joyce ..... Littleton
Sayre, Ruth Ellen ..... Mt. Crawford
Scales, Dorothy Caulk ..... 1613 Laburnum Ave., Richmond
Schaaf, Edna Lee ..... 2303 North Ave., Richmond
Schuler, Margaret Elizabeth ..... Stafford
Schuster, Jane M. ..... 1007 Potomac Ave., Hagerstown, Md.
Schwartz, Sylvia Marie,
109-31 206th St., Queens Village, Long Island, N. Y.
Scott, Rosa Lee ..... Box 341, Dumbarton
Sellers, Ida Margaret ..... 19 Custis Ave., West, Alexandria
Sesze, Marie Genevieve ..... Barnagat Blvd., Beachwood, N. J.
Shaffer, Kathryn Stover ..... Maurertown
Shafflett, Margaret Henley ..... Shelby
Shank, Betty Jean ..... Buchanan
Shank, Maxine M. ..... 281 W. View St., Harrisonburg
Shanklin, Margaret Patterson ..... Grottoes
Sharpe, Grace Adeline ..... Lyndhurst Rd., Waynesboro
Shaver, Marian Juanita ..... 1005 Penmar Ave., S. E., Roanoke
Sheads, Margaret Arneita ..... 1 Craik St., Alexandria
Shearer, Ruth Virginia ..... 328 N. Oxford St., Arlington
Shedd, Dorothy Marie ..... 20 N. Market St., Staunton
Shelton, Margaret S. ..... Pearisburg
Shelton, Marian Elizabeth ..... Lovingston
Shelton, Ruth Frances ..... Victoria
Sherman, Janice Vera ..... 11 Warden Place, Portsmouth
Sherman, Margaret Alexander,
152 Columbia Ave., Hampton
Sherman, Mary Anna ..... Box 6, Orange
Sherman, Mildred ..... 2314 Chestnut Ave., Newport News
Shewey, Frances Virginia,
700 "A" St., Charleston, W. Va.
Shields, Jane Ernestine ..... 412 3rd St., N. E., Charlottesville
Shockley, Emily Mae ..... Snow Hill, Md.
Short, Carolyn ..... Greenbackville
Short, Kathryn Jane ..... 1218 B. St., Wilmington, Del.
Shorts, Eleanor Selina ..... 473 S. Mason St., Harrisonburg
Showalter, Pearl Catharine ..... Tabb
Shreckhise, Virginia Dean ..... Mt. Sidney
Shrum, Pauline Newman ..... Louisa
Shuford, Mary McKay ..... 57 Paul St., Harrisonburg
Sierveld, Anna Mae ..... 519 Lincoln Ave., Roanoke
Sigler, Glenna Eve ..... Rt. 1, Box 110, Quicksburg
Silverberg, Shirley Edith,
158 Ridgewood Ave., Newark, N. J.
Simmons, Martha S. ..... Crabbottom
Sims, Barbara Helen ..... 2914 N. Washington Blvd., Arlington
Sites, Jane Watts ..... 310 N. Lexington St., Covington
Skeen, Dorothy Annette ..... Cleveland
Slocum, Anna Mae ..... 109 Academy St., Cambridge, Md.
Slonaker, Ethel May ..... 305 E. Piccadilly St., Winchester
Smith, Betty Mason ..... Ivor
Smith, Elizabeth Jackson ..... Craddockville
Smith, Ethel Frances ..... Glace, West Virginia
Smith, Helen Paxton ..... Rustburg
Smith, Jean Preston ..... 410 Walnut Ave., Waynesboro
Smith, Marie Terral ..... 267 Franklin St., Harrisonburg
Smith, Mildred Mae ..... Austinville
Smith, Mildred Sheets ..... New Market
Smith, Suzanne ..... 304 Alleghany St., Clifton Forge
Snarr, Anne Belle ..... 118 Massanutten St., Strasburg
Snead, Ruth Virginia ..... 911 N. Alleghany Ave., Covington
Snelling, Mary Cecelia ..... Boydton
Snidow, Edith Janette ..... 424 Otterview Ave., Roanoke
Soter, Clara Marie ..... 333 58th St., Newport News
Southall, Laura M. ..... Jetersville
Spiro, Celia Ann ..... 345 E. Wolfe St., Harrisonburg
Spitzer, Geraldine E. ..... Broadway
Squires, Minnie Meryl ..... Nokesville
St. Clair, Vivian ..... Rt. 1, Blue Ridge
Stafford, Dona Ruth ..... 265 S. Mason St., Harrisonburg
Stanford, Florence Lavina ..... 846 W. 41st St., Norfolk
Startt, Reba ..... Jefferson Ave., Cape Charles
Stephens, Flora Virginia ..... 215 10th St., Wytheville
Stevens, Martha Lewis ..... 824 Main St., Harrisonburg
Stevens, Mary Ware ..... Elkton
Stevenson, Dorothy Helen,
195 W. Main St., Westminister, Md.
Stewart, Carrie Ann ..... 1920 Kenwood Blvd., Roanoke
Stewart, Kathryn Fay ..... 1920 Kenwood Blvd., Roanoke
Stickley, Frances O. ..... Unionville
Stidley, Annabel Hepner ..... Orkney Springs
Stone, Barbara ..... Andover, New Hampshire
Stone, H. Katherine ..... Elk Creek
Stone, Dorothy Louise ..... Rustburg
Stone, Patricia ..... Jarratt

Stonerock, Ethel Virginia.....1507 Granby St., Norfolk
Stover, Rebecca Gershon.....Timberville
Strickenberg, Jane Frost....771 S. Mason St., Harrisonburg
Strickler, Evelyn Ann.....Luray
Stroud, Charlotte Ann.....225 Reservoir St., Wytheville
Stuart, Betty Meade.....White Post
Stull, Mary Sue.....Buchanan
Sullivan, Martha Virginia.....Dillwyn
Swanson, Dorothy.....114 Harrison St., Lynchburg
Switzer, Nettie.....Fincastle
Switzer, Virginia Anne.....495 S. Main St., Harrisonburg
Sydnor, Mary Louise.....Ashland

Tabb, Helen Jane.....Bunker Hill, W. Va.
Talley, Mary Watkins.....1675 Shirley Ave., Petersburg
Tate, Fay P.....Gate City
Taylor, Frances Lancaster.....College Ave., Ashland
Taylor, Gwendolyn Yomia..305 Chestnut Ave., Waynesboro
Taylor, Helen Marie.....91 Channing Ave., Portsmouth
Teass, Mildred Kirland.....135 Wythe St., Petersburg
Terrell, Eoline Louise.....706 Spencer St., Honolulu, T. H.
Terry, Sallie Kathtleen.....Vernon Hill
Thacker, Ethel Kathleen.....Dayton
Thacker, Naomi.....66 Cantrell Ave., Harrisonburg
Thackston, Frances Venable. 215 W. Carolina Ave., Crewe
Thaxton, Mary Theresa.....1516 Linden Ave., Lynchburg
Thomas, Betty.....634 Mountain Ave., Bedford
Thomas, Dorothy.....Rt. 1, Box 266, Dayton
Thomas, Elsie Frances.....Rt. 1, Box 266, Dayton
Thomason, Sara.....2514 Parish Ave., Newport News
Tiller, Florence Marye.....2725 Hanes Ave., Richmond
Tillson, Barbara Jane.....1305 N. Nelson St., Arlington
Tompkins, Lucy Olga.....Gardner Motor Co., Canville
Toone, Betty Louise.....1527 N. Utah St., Arlington
Trent, Margaret Cooke,
Shenrock Apts., S. Main St., Harrisonburg
Trent, Ruth Wilhelmina.....Spencer
Tripple, Allison Belle.....1008 Westover Ave., Norfolk
Trotter, Anne Fletcher.....Clarksville
Trueheart, Gwendolyn G.....Brandon
Trumbo, Alma.....Cootes Store
Tucker, Alice Lewis.....Sandidges
Tucker, Lucy Harrison.....229 N. Saratoga St., Suffolk
Turner, Elinor.....Clay St., Franklin
Turnes, Jacqueline Lorraine.....210 New St., Petersburg
Tuttle, Gladys Eloise.....Ashland
Tuttle, Jeanne Kathryn, 1612 Oak St., Parkersburg, W. Va.
Twyman, Irma Graves.....Uno

Uhlin, Pauline.....Ceballos, Cuba
Utley, Mary Lee.....2448 Ballentine Blvd., Norfolk

Valentine, Ann.....Lawrenceville
Vance, Anna Marie.....Wyoming, W. Va.
Vance, Elizabeth Rhodes....564 E. Wolfe St., Harrisonburg
Van Landingham, Jean.....32 S. Market St., Petersburg
Vaughn, Louise Laval.....Lewes, Del.
Vaughan, Virginia Anne.....4 Clark Rd., Richmond
Vawter, Clara Elizabeth.....Vienna
Vernon, Elizabeth Allison....610 E. Monroe St., Wytheville
Via, Lula Jones.....95 Afton Pkway., Portsmouth
Via, Mary Louise.....107 Va. Ave., Va. Heights, Roanoke
Vinyard, Julia Day.....116 Augusta Ave., Vinton
Virgie, Catharine C.....208 Carolina Ave., Crewe

Waddell, Frances Elois.....Rt. 3, Danville
Wade, Angie Margaret.....Raphine
Wade, Jennette Powell.....112 Cambridge Ave., Roanoke
Wade, Virginia Mae.....Lexington
Wagner, Lucille Abbie.....Stafford, Connecticut
Wagner, May Marie.....231 N. 5th St., Sheboygan, Wis.
Walker, Edna Julia.....Rt. 4, Box 192, Suffolk
Walker, Frances Marie.....Kilmarnock
Walker, Gladys Laura,
65 Cruikshank Ave., Hempstead, Long Island, N. Y.
Walker, Nan Kathryn.....Rt. 3, Box 131, Norfolk
Walker, Ruth Evelyn.....Rt. 1, Box 114, Woodstock
Wall, Eunice Knight.....Aspen
Wall, Helen Light.....Aspen
Wall, Lucilla Catherine.....King William
Wallace, Katherine.....Box 316, Chatham
Wallace, Mary Lee.....914 Lafayette Ave., S. Norfolk
Waller, Eloise Hunt.....Nathalie
Walls, Alma Inez.....5304 Battery St., Richmond
Walters, Lillian Virginia....2818 Montrose Ave., Richmond
Ward, Alma ..... Paces
Warden, Fannie Hope.....1132 Stewart St., S. Norfolk
Waring, Virginia Page.....905 Burns St., Richmond
Warren, Catherine Louise.....Herndon
Warren, Frances Louise.....South Hill
Warren, Peggie.....Woodberry Forest
Warwick, Margaret B.....Monterey
Washington, Frances Warren.....Crozet
Watkins, Beatrice Hope.....Box 221, South Hill
Watkins, Marion Lois.....Howard St., Ashland
Webb, Lucille Loving .....Palmyra
Webber, Gladys Evelyn....917 First Court, Brooklyn, N. Y.
Weeks, Mary Charlotte....606 E. Wolfe St., Harrisonburg
Weinberg, Shirley Ann.....125 E. Washington St., Suffolk
Welch, Martha Ann.....924 N. Danville St., Arlington
Weller, Margaret Taylor..1594 Lee St., Charleston, W. Va.
Wells, Mildred Louise.....1131 W. High St., Petersburg
Wenger, Margaret Elizabeth,
198 N. Main St., Harrisonburg
Wertz, Ruth Jean.....Leesburg
West, Iby Dora.....Old Church
West, Margaret Horton.....Hickory
West, Virginia Reed.....518 W. Washington St., Suffolk
Wetsel, Sallie Frances.....Barboursville
Wheatley, Frances Eliza.....Wyoming, W. Va.
Whetzel, Margaret Yates..452 Virginia Ave., Harrisonburg
White, Catherine Stuart.....421 Avenel Ave., Bedford
White, Virginia Fuqua.....Elberon
Whitelegg, Dorothy Elizabeth,
152 E. Irvin Ave., Hagerstown, Md.
Whyte, Edythe Virginia.....59 Decatur St., Portsmouth
Wilker, Peggy.....1120 Redgate Ave., Norfolk
Wilkerson, Evangeline.....1515 Clinton Ave., Lynchburg
Wilkerson, Vern Ella.....1701 Loudon Ave., Roanoke
Wilkes, Helen Francile.....Rt. 4, Lynchburg
Wilkins, Anna Mary.....495 S. Mason St., Harrisonburg
Wilkins, Evelyn Roberta.....4 Market St., Onancock
Wilkins, Lois Angel.....Box 196, Dumbarton
Wilkinson, Dorothy Randolph,
125 N. Jefferson St., Petersburg
Wilkinson, Marion Emerson,
1113 Hampton Ave., Newport News
Wilkinson, Evelyn.....Church Road
Williams, Betty Lou.....422 Revere St., Clifton Forge
Williams, Grace M.....Edwardsville

Williams, Lois.....Church Road
Williams, Lucile Frances.....4309 Newport Ave., Norfolk
Williams, Mary Elizabeth,
809 Winchester Ave., Martinsburg, W. Va.
Williams, Mary Frances..... R. F. D., Clifton Forge
Williams, Mary Jeanne..... 15 Cotton Place, Portsmouth
Williams, Nellie W.....Gladys
Willia, Mary Elizabeth,
419 Washington Ave., S. W., Roanoke
Wilson, Elizabeth Colbert.....Back River Rd., Hampton
Wilson, Mary Ethelyn.....301 First St., Buckroe Beach
Wilstrup, Mary Elizabeth.....65 Harris Rd., Portsmouth
Wilton, Jean.....651 S. Mason St., Harrisonburg
Wimer, Dorothy Ellen.....Crabbottom
Wince, Gertrude Marlene.....Upperville
Winchester, Bernice Rheta.....Bonny Blue
Wine, Helen.....903 S. Main St., Harrisonburg
Winfield, Virginia Claire.....324 Dalton Ave., Petersburg
Winston, Mary H.....282 Franklin St., Harrisonburg
Wise, Lillian Rankin.....1210 S. Main St., Harrisonburg
Witten, Alberta B.....Culpeper
Wise, Mrs. Margaret.....Bridgewater
Wolfe, M. Elizabeth.....Charles Town, W. Va.
Wood, Ethel Elizabeth....1141 Cambridge Crescent, Norfolk
Wood, Marjorie Estelle.....Shawsville
Wooding, Bess Haley.....Long Island
Wooding, Birdie Carter.....Long Island
Wooding, Edith.....Long Island
Woodroof, Audrey V....1105 Gilmore St., Jacksonville, Fla.
Woodson, Margaret Elizabeth.....Greenwood
Woodward, Virginia.....Sperryville
Woody, Emma Helen.....Main St., Rocky Mount
Wooldridge, Mary.....4313 Colonial Ave., Norfolk
Woolwine, Roberta Ruth.....Floyd
Worsley, Wallace Wendell.....Box 275, Aberdeen, N. C.
Wright, Edythe Cavell.....1024 Cabell St., Lynchburg
Wright, Frances Marion.....Box 23, Goodview
Wright, Mary Johnson.....617 Shenandoah St., Portsmouth
Wright, Ruby Roberson.....1709 Staunton Ave., Roanoke
Wyckoff, Harriet Jean....Somerville Rd., Bedminister, N. J.

Yancey, Pauline Smith.....Culpeper
Yeates, Margaret Beverley.....503 Mass. Ave., Norfolk
Young, Frances Warfield.....203-20th St., Va. Beach
Young, Margaret Jane.....1623 Bedford Ave., Lynchburg
Young, Rachel Rebecca..185 Winchester Ave., Waynesboro

Ziff, Marjorie Rose....2436 11th St., N. W., Canton, Ohio

Advertisements

HARRISONBURG'S NEWEST
READY-TO-WEAR STORE

THE QUALITY SHOP

Thirty-nine East Market Street

McCRORY'S

HARRISONBURG'S LEADING
FIVE-AND TEN-CENT STORE

WE APPRECIATE
YOUR PATRONAGE

REPAIR SERVICE WHILE
YOU WAIT

LOKER'S

WE DELIVER TO YOU FREE

J T LOKER, Proprietor

PHONE 86-R 45 E MARKET ST.

J. D. WAMPLER & SONS

GROCERS

Phones 197—198 165 No Main Street

Established 1912

BURKE AND PRICE

GENERAL INSURANCE

THE NATIONAL BANK BUILDING

HARRISONBURG VIRGINIA

PHONE 16

FIRE AUTOMOBILE

ACCIDENT AND HEALTH

BONDS

Compliments of the

HARRISONBURG THEATRES

STATE

VIRGINIA

STRAND

We Appreciate Your

Patronage

COMPLIMENTS

OF

JOSEPH NEY

& SONS

SHENANDOAH'S PRIDE
DAIRY PRODUCTS

All Shenandoah's Pride milk and cream distributed in Harrisonburg are produced by farms especially equipped, meeting the most rigid sanitary regulations of city and state

We Invite Your Inspection of Our Farms and Plant

RAW OR PASTEURIZED

Milk, Cream, Butter, Buttermilk, Chocolate Milk, Skim Milk

For Better Dairy Products PHONE 328

VALLEY OF VIRGINIA CO-OPERATIVE MILK PRODUCERS ASSOCIATION, Inc.

ENDLESS CAVERNS

Wonderful and Spectacular

17 Miles North of Harrisonburg

On Highway U. S. 11

New Market, Virginia

Not what we say, what others say—
"One of the Most Beautiful Notural Caverns in the World." — The Sun, New York
"Unlike any other caverns," says the Baltimore American. "Enticing revelation of grandeur," says the New York Times

Illuminated by the first and finest system of indirect electric flood lighting ever installed in any caverns

Open day and night the year 'round

Trained, courteous guide service available at any moment

ENDLESS CAVERNS
INCORPORATED
New Market, Virginia

HERFF-JONES COMPANY

MANUFACTURERS OF

COLLEGE AND HIGH SCHOOL RINGS, MEDALS, AND TROPHIES

COMMENCEMENT ANNOUNCEMENTS

VIRGINIA REPRESENTATIVE

JAMES L. DECK

ROSENEATH ROAD RICHMOND, VA

DIAL 6-1725

SCHEWEL FURNITURE CO.

PHILCO RADIOS

135 SOUTH MAIN STREET
Phone 1038

"Let Schewel Feather Your Nest"

SHENANDOAH VALLEY'S LARGEST AND MOST POPULAR FURNITURE STORE

JOHN W. TALIAFERRO SONS

Spotswood Building 50 S Main Street
HARRISONBURG, VIRGINIA

Expert Watch and Jewelry Repairing
Engraving and Diamond Setting

COMPLETE LINE OF PARKER AND SHAEFFER PENS, INK, AND COLLEGE JEWELRY

COMPLIMENTS OF

L. E. REESE

WILLIAMSON DRUG COMPANY

A DRUG STORE WITH
A SERVICE THAT SERVES

Specializing in Prescriptions, Sick-Room Supplies, Stationery, Candies and the Exclusive Lines of Toilet Preparation and Treatment

HARRISONBURG VIRGINIA

Compliments of

THREE RINGS

RESTAURANT, GROCERY STORE
SERVICE STATION

1308 S. Main Street

NEW FASHIONS

At A Savings That Puts

Money In Your Purse

CHARLES STORES CO.

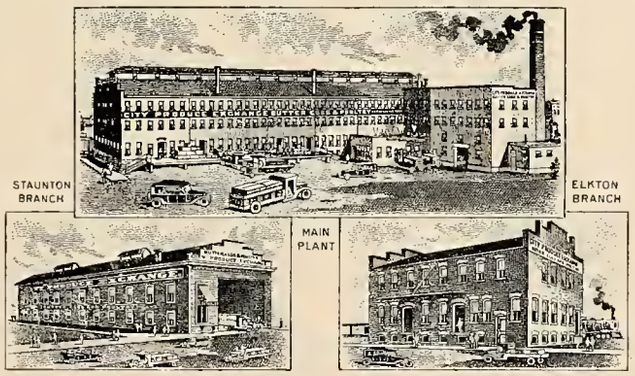

WE PAY THE HIGHEST CASH PRICES FOR EGGS AND POULTRY

EGGS GRADED UNDER FEDERAL AND STATE SUPERVISION

The Largest and Oldest Produce House in the Shenandoah Valley

FATTENING AND DRESSING POULTRY A SPECIALTY

PHONE 302—303

CITY PRODUCE EXCHANGE
INCORPORATED

56 W. GAY STREET HARRISONBURG, VIRGINIA

COMPLIMENTS

W. T. GRANT COMPANY

TWENTY-FOUR HOURS
OUT OF THE DAY
YOUR SERVICE

LOCAL AND LONG DISTANCE
SERVICE EVERYWHERE

RATES AFTER 7:00 P M AND ON
SUNDAYS AND HOLIDAYS ARE LOWER

HARRISONBURG MUTUAL TELEPHONE COMPANY

IMPERIAL ICE CREAM

Is a product of the Shenandoah Valley. Manufactured in the modern, sunlit factory here in Harrisonburg, Virginia. All the sweet, fresh cream used in the manufacture of **Imperial Ice Cream** is produced by the famous dairy herds of the Valley. That is why Imperial is truly the

"CREAM OF ALL ICE CREAMS"

THE KAVANAUGH HOTEL

IS THE LARGEST AND FINEST IN THE SHENANDOAH VALLEY

Convenient to All Caverns and Southern Entrance to the Skyline Drive

Recently Remodeled Rooms with all New Modern Furniture With and Without Bath

Modern and Up-to-Date Coffee Shop

J M KAVANAUGH, Owner

HARRISONBURG VIRGINIA

Just Across the Street from Madison College

Overnight Service for Your Car
Greasing - Washing - Polishing

WILL CALL FOR AND DELIVER

D. F. BAUGHER
ESSO Dealer

HARRISONBURG, VIRGINIA
PHONE 1004

J. C. PENNEY CO.
Incorporated

WE OUTFIT
THE FAMILY

HARRISONBURG VIRGINIA

We Specialize
IN
OLD VIRGINIA SUGAR-CURED
HAMS

WE SHIP ANYWHERE IN U. S. A.

MICK - or - MACK

115 S MAIN ST HARRISONBURG, VA

SAY IT WITH FLOWERS
THE J. E. PLECKER CO., Inc.
Members of F. T. D.

FLORISTS

PHONE 38

619 Collicella Street Harrisonburg, Va

THE 1940

"SCHOOLMA'AM"

Is Bound in a

KINGSKRAFT COVER

Produced by the

KINGSPORT PRESS

Incorporated

KINGSPORT TENNESSEE

Compliments of

THE CITY OF

HARRISONBURG

QUALITY FOODS

COURTEOUS SERVICE

REASONABLE PRICES

You will always find quality merchandise at reasonable prices at Pender Stores, and our courteous service makes shopping truly a pleasure

PENDER

QUALITY FOOD STORES

MADISON COLLEGE

HARRISONBURG, VIRGINIA

A STATE COLLEGE FOR WOMEN

MEMBER SOUTHERN ASSOCIATION OF COLLEGES AND SECONDARY SCHOOLS

CLASS "A" MEMBER AMERICAN ASSOCIATION OF TEACHERS COLLEGES

Confers both A.B. and B.S. degrees

Curricula leading to teaching in both elementary and secondary fields

Two-year curricula for elementary teachers (Not given after 1942)

Special four-year home economics curricula for home economists, specialists in nutrition, institutional management, and home demonstration

Business education curricula for teaching and for commercial careers

Liberal arts curriculum leading to A.B. or B.S. degree

Two-year pre-nursing curriculum

Annual enrollment, 1,600; Faculty of 80

Located in the Shenandoah Valley

Elevation 1,300 feet with beautiful mountain environment

Campus of 60 acres

Nineteen college buildings

Approximate value college plant, $2,200,000

Both urban and rural training schools

Athletic field and tennis courts

Two gymnasiums; practice golf course

Two swimming pools (indoor and outdoor)

College camp on Shenandoah River

Four-manual, two-manual, and electric organs

Modern equipment for sound-motion pictures

Radio recording and broadcasting equipment

GITCHELL'S STUDIO

SUCCESSORS TO

J. C. DEANE STUDIO

18 N. MAIN STREET HARRISONBURG, VA.

OFFICIAL

PHOTOGRAPHER

FOR

"THE 1940 SCHOOLMA'AM"

"JAHN & OLLIER AGAIN"

This crest of service and quality is the hallmark of America's largest Yearbook designing and photoengraving organization.

JAHN & OLLIER ENGRAVING CO.

Makers of Fine Printing Plates for Black and Color Artists and Photographers

817 W. WASHINGTON BLVD.
CHICAGO, ILL.

Creating

YEAR BOOKS

of Distinction

It takes more than "good printing" to create outstanding Year Books.

The J. P. Bell Company specializes in Year Books. First, by maintaining a Department of trained and experienced personnel that devotes its entire time to the planning and servicing of Year Books. Secondly, by maintaining a plant equipped with the most modern machinery, manned by skilled, efficient workmen.

There is a certain mark of Distinction on all J. P. Bell publications.

FOUNDED 1859

J. P. BELL COMPANY, Inc.

816 MAIN STREET

LYNCHBURG — VIRGINIA